

COPY RIGHT: THIS DRAWING IS THE COPYRIGHT OF THE CONSULTANT AND MAY BE USED OR REPRODUCED ONLY WITH HIS WRITTEN PERMISSION.

- GENERAL NOTES: -**
- ALL DIMENSIONS ARE IN MM.
 - DO NOT SCALE ANY DIMENSION.
 - GENERAL NOTES SHALL ALSO BE READ IN CONJUNCTION WITH THIS DRAWING.
 - FOR REINFORCEMENT Fe 550D SHALL BE USED CONFIRMING TO IS : 1786 (LATEST REVISION).
 - FOR R.C.C WORK USE MIX AS/SHEAR WALL CONFIRMING TO IS 456 : 2000 OR AS SPECIFIED IN RESPECTIVE DWG.
 - PROVIDE 2-12# (T&B) IN SLABS UNDERNEATH WALLS WHEREVER NO BEAM IS PROVIDED.
 - PROVIDE DIST. REINFORCEMENT WHEREVER REQUIRED AS GIVEN BELOW
 - TOP DIST. REINF. 8#@300c/c
 - BOTTOM DIST. REINF. 8#@250c/c
 - INDICATES TOP BARS
 _____ INDICATES BOTTOM BARS
 - INDICATES SLAB THICKNESS.
 - ALL SLAB THICKNESS SHALL BE 125mm THK (U.N.O.).
 - ALL BEAM SIZE SHALL BE (250x500) (U.N.O.).
 - ALL CUTOUT LOCATION AND SIZE SHALL BE CONFIRMED WITH THE ARCHITECTURAL/SERVICES DRAWINGS.
 - BEAM LAYOUT SHALL BE CHECKED WITH RELEVANT ARCHITECTURAL DRAWINGS.
 - ALL SUNKEN AREAS SHALL BE FILLED WITH FOAM CONCRETE HAVING DENSITY NOT MORE THAN 800KG/m³
 - RAMP AND STAIR CASE DETAILS SHALL BE CHECKED FROM RELEVANT ARCHITECTURAL AND STRUCTURAL DRAWINGS BEFORE CASTING.
 - THE LEVELS GIVEN IN THE STRUCTURAL DRAWINGS SHALL BE CHECKED WITH RELEVANT ARCHITECTURAL DRAWINGS BEFORE CASTING.
 - THE SUNKEN AREAS AND DEPTH SHOWN IN THE DRAWING ARE BASED ON ARCHITECTURAL DRAWING AND SERVICE DRAWINGS. DISCREPANCY IF ANY SHALL BE BROUGHT TO THE NOTICE OF CONSULTANTS.
 - MS. SLEEVES SHALL BE PROVIDED AT THE TIME OF CASTING.
 - THE CLEAR COVER TO THE REINFORCEMENT SHALL BE AS FOLLOWS: -
 - SLABS : 20 MM
 - BEAMS (top,bottom & SIDE) : 25 MM

LEGEND: -

▨ HATCH PORTION INDICATE 25mm SUNK

▩ HATCH PORTION INDICATE 65mm BALCONY SUNK

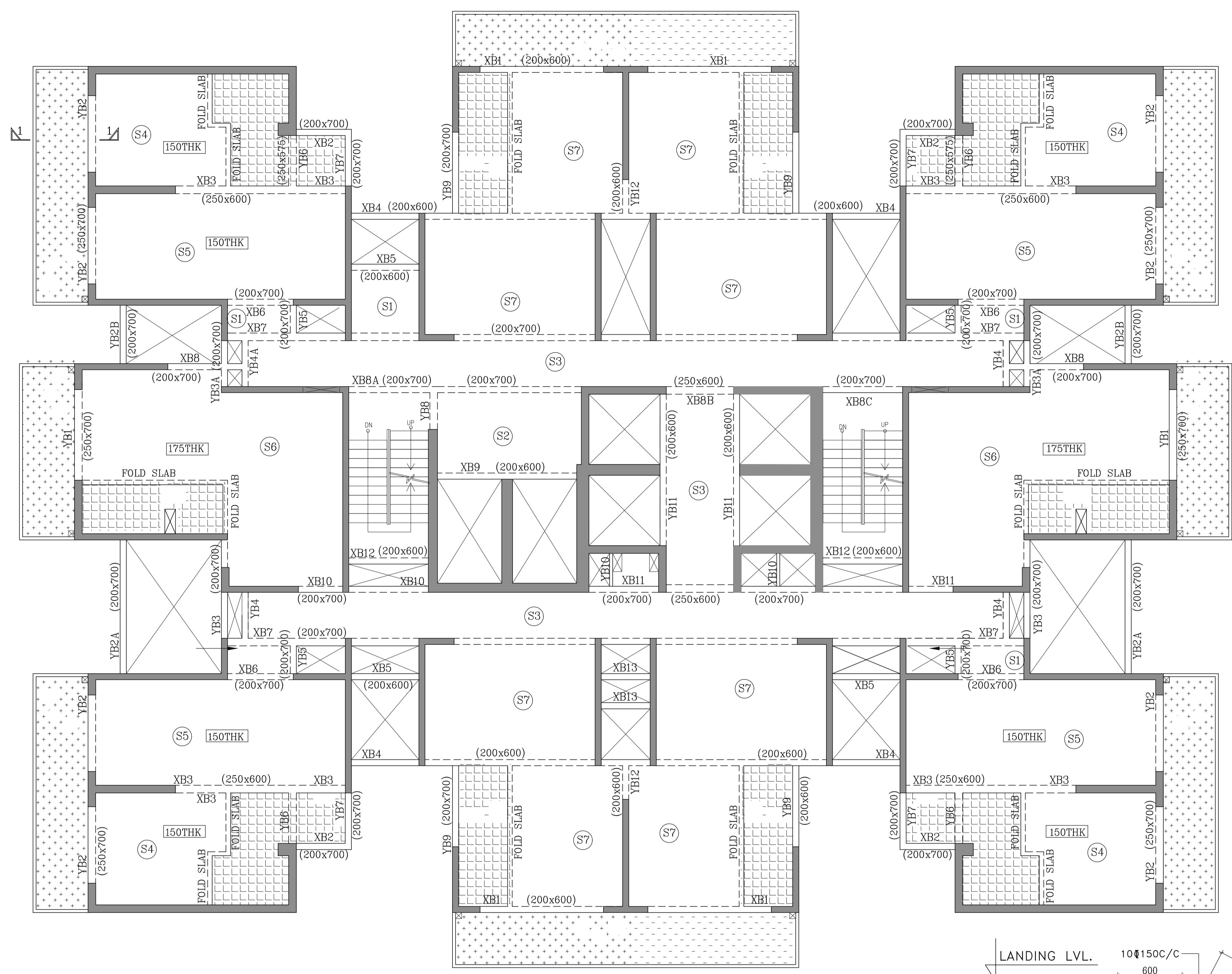

SLAB MARK	SLAB THK.	REINFORCEMENT FOR SLABS			
		SHORT SPAN		LONG SPAN	
		TOP REINF. AT SUPPORT(R1)	BOTTOM REINF. AT MID SPAN(R2)	TOP REINF. AT SUPPORT(R3)	BOTTOM REINF. AT MID SPAN(R4)
S1	125	8#@225c/c	8#@225c/c	8#@225c/c	8#@225c/c
S2	125	8#@200c/c	8#@200c/c	8#@225c/c	8#@225c/c
S3	175	8#@150c/c	8#@150c/c	8#@225c/c	8#@225c/c
S4	150	8#@125c/c	8#@175c/c	8#@200c/c	8#@200c/c
S5	175	8#@100c/c	8#@100c/c	8#@200c/c	8#@200c/c
S6	175	10#@200c/c	10#@100c/c	10#@125c/c	10#@150c/c
S7	175	10#@100c/c	10#@125c/c	10#@150c/c	10#@175c/c

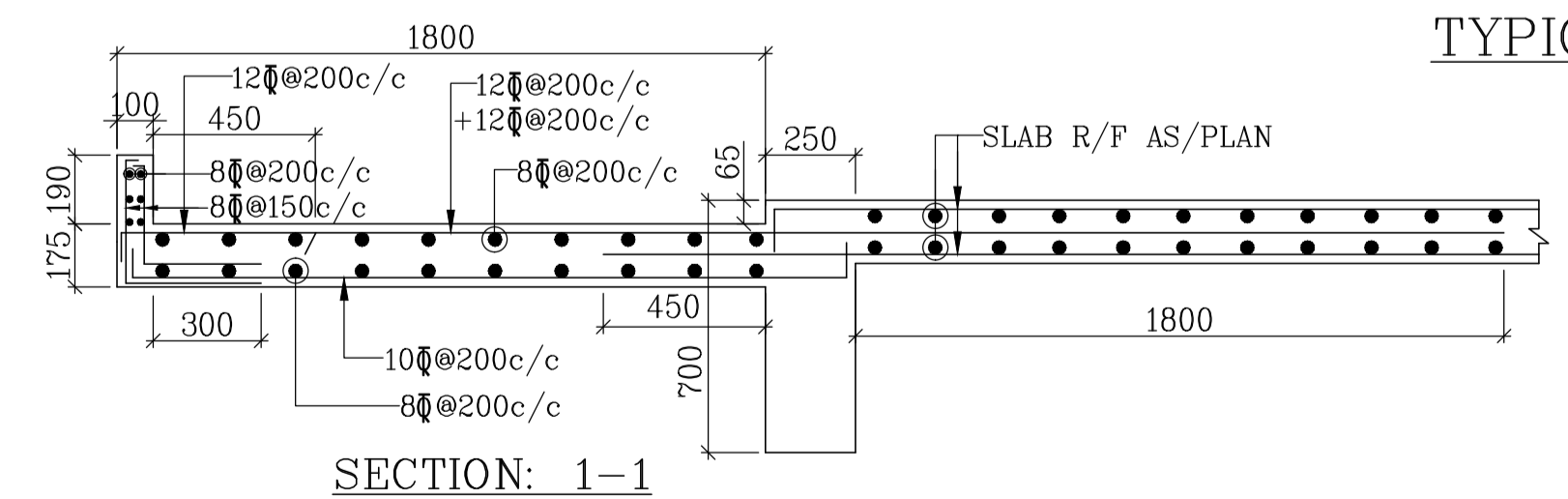

TYPICAL FLOOR FRAMING PLAN

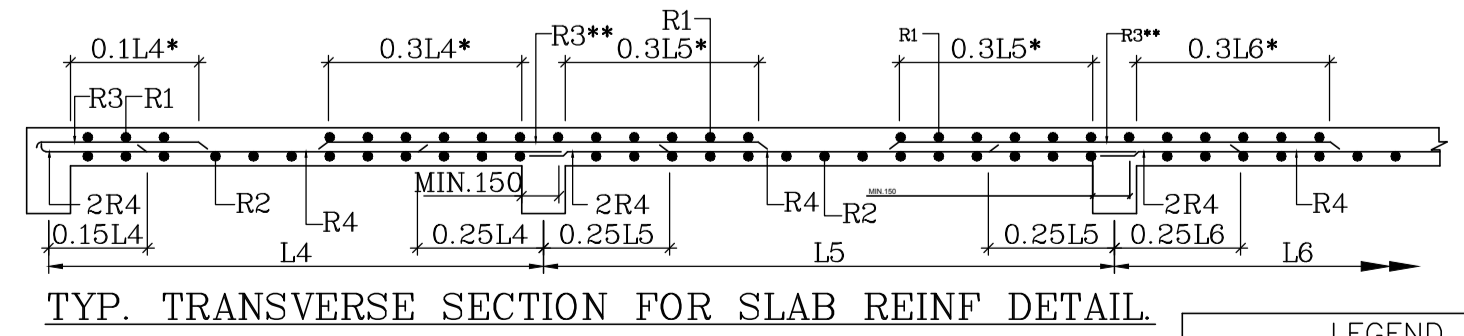
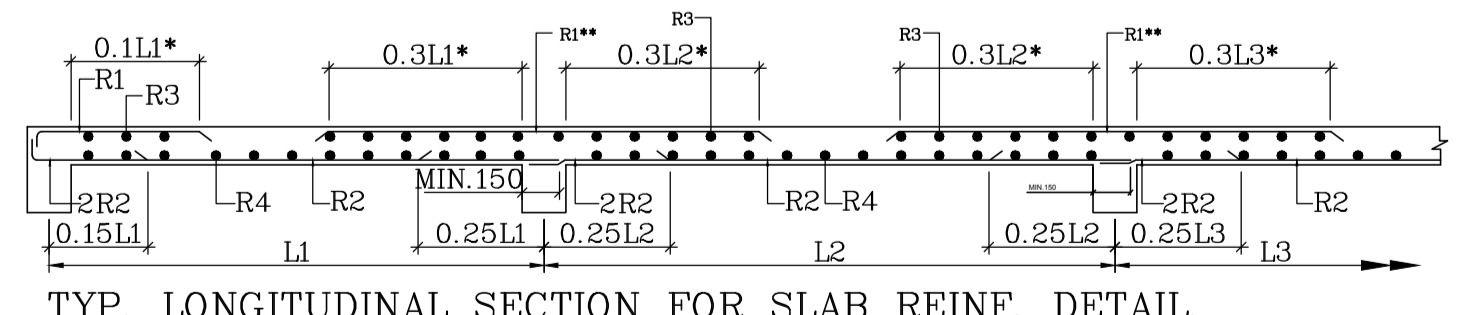

LEGEND

*TOP CURTAILMENT LENGTH SHALL NOT BE LESS THAN Ld

(**TOP REINFORCEMENT SHALL BE HIGHER OF THE TWO ADJACENT PANEL)

R2/R4 SPACING OF R/F AS PER SCHEDULE

2R2/2R4 DOUBLE THE SPACING OF R/F AS PER SCHEDULE

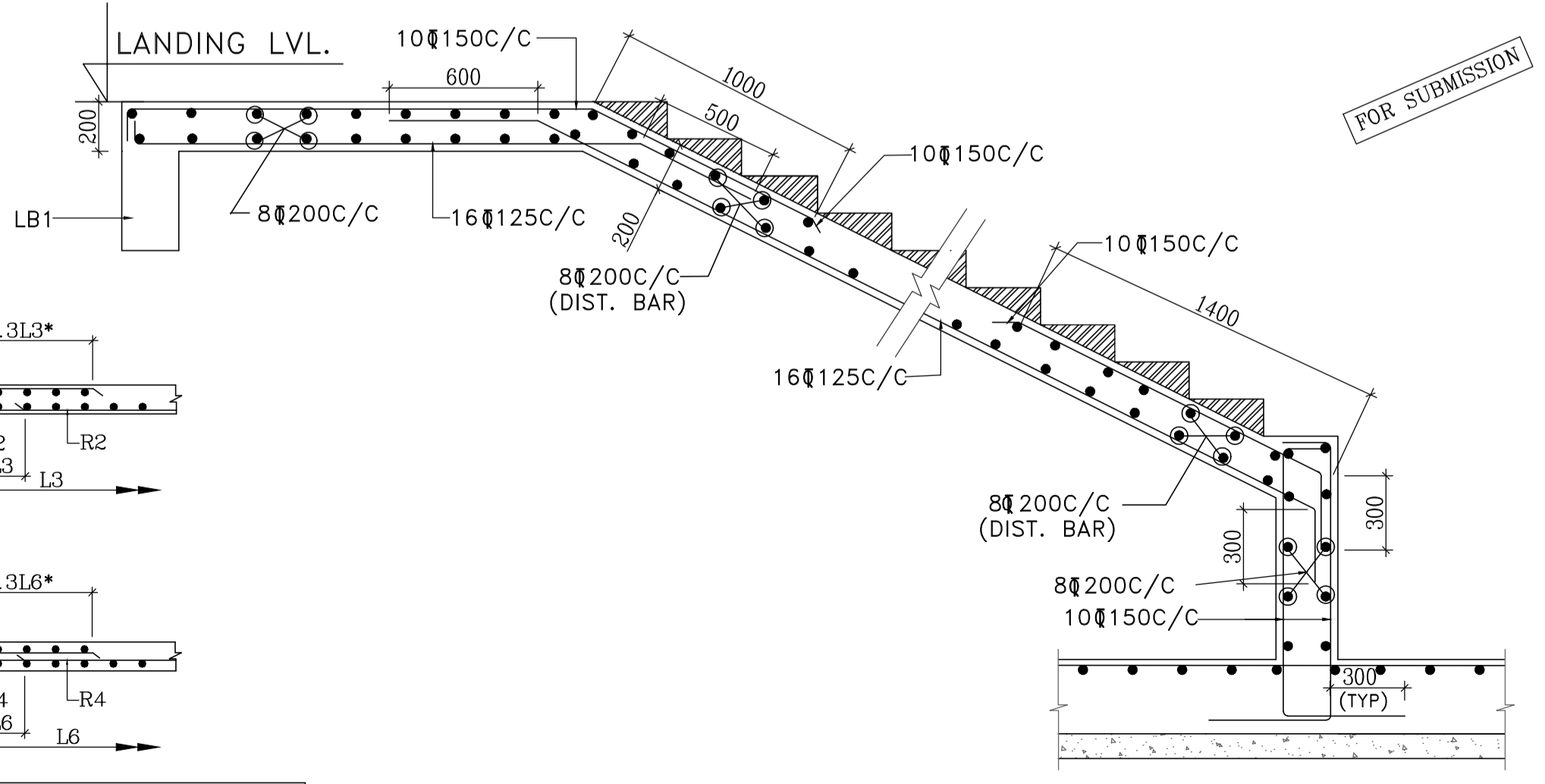

TYPICAL SECTION(STAIR CASE)

RO	FOR SUBMISSION	05.12.2022
REVISION	DESCRIPTION	DATE
PURPOSE OF DRAWING		
GOOD FOR CONSTRUCTION	TENDER	INFORMATION ONLY
PROOF CHECKING	APPROVAL ONLY	SUBMISSION ONLY
PROJECT		
KRISUMI PHASE-2		
ARCHITECTS		
rajeev agarwal architects j-1963, chittaranjan park new delhi - 110019 tel: 011-40526848 website: www.rajeevagarwal.com		
TITLE		
TYPICAL FLOOR FRAMING PLAN		
DRAWING NO.		
NNC/RAJEEV/KRISUMI/ST-03		
SCALE	DRAWN BY: -	PROJECT CODE
1:100	H.SHANKAR	
SHEET SIZE	DESIGNED BY: -	2021/NNC
A1	NAURAJ ALAM	XXX
DATE	CKD BY: -	
05.12.2022	M. KHALID	
	APPROVED BY: -	REV.NO.
	M.E.N	
	FILE LOCATION: -	
	D/H.S/STR	RO
CONSULTANTS		
NNC DESIGN INTERNATIONAL NNC CONSULTING STRUCTURAL ENGINEERS C-70, 2nd FLOOR, JASWANT PLAZA, NEAR KALINDI KUNJ MAIN SARITA VIHAR ROAD, OKHLA, NEW DELHI-110025 PHONE NO. : +91-11-26940734/5/6/7/8 FAX 26940738 E-Mail : nnc_consultants@hotmail.com Web : www.nncdesigninternational.com		