

COPY RIGHT: THIS DRAWING IS THE COPYRIGHT OF THE CONSULTANT AND MAY BE USED OR REPRODUCED ONLY WITH HIS WRITTEN PERMISSION.

- GENERAL NOTES: -**
1. ALL DIMENSIONS ARE IN MM.
  2. DO NOT SCALE ANY DIMENSION.
  3. GENERAL NOTES SHALL ALSO BE READ IN CONJUNCTION WITH THIS DRAWING.
  4. FOR REINFORCEMENT Fe 500 SHALL BE USED CONFIRMING TO IS : 1786 (LATEST REVISION).
  5. FOR R.C.C. WORK USE MIX M25 CONFIRMING TO IS 456 : 2000 OR AS SPECIFIED IN RESPECTIVE DWG.
  6. PROVIDE 75 MM LEAN CONC OF MIX 1:4:8 (1 CEMENT:4 COARSE SAND: 8 GRADED STONE AGGREGATE OF 40 MM NOMINAL SIZE) BELOW ALL RCC FOUNDATION/STITCH SLAB.
  7. FOR LOCATION OF LIFT PIT, SUMP AND DRAINS, REFER RELEVANT ARCHITECTURAL/SERVICES DRAWINGS.
  8. LOCATION OF RETAINING WALL SHALL BE CONFIRMED WITH THE RELEVANT ARCHITECTURAL DRAWINGS.
  9. THE CLEAR COVER TO THE REINFORCEMENT SHALL BE AS FOLLOWS: -  
 (a) FOUNDATION : 60 MM  
 (b) RETAINING WALL : 25 MM

- SPECIAL NOTES: -**
- A. HIGH WATER TABLE AREAS
1. IF WATER TABLE IS ENCOUNTERED WITHIN THE BASEMENT/FOUNDATION WATER LEVEL SHALL BE LOWERED BY 1500MM BELOW THE FOUNDATION LEVEL.
  2. DEWATERING SHALL BE CONTINUED TILL THE CASTING OF FIRST FLOOR LVL OR MENTIONED IN THE RESPECTIVE DWG.
  3. BACKFILLING ABOVE RAFT/STITCH SLAB SHALL BE DONE IMMEDIATELY AFTER CASTING OF FOUNDATION/STITCH SLAB.
  4. EARTH FILLING IN EXTENDED BASEMENT SHALL BE DONE IMMEDIATELY AFTER THE DESHUTTERING OF SLAB.

RO	FOR SUBMISSION	05.12.2022
REVISION	DESCRIPTION	DATE
PURPOSE OF DRAWING		
GOOD FOR CONSTRUCTION	TENDER	INFORMATION ONLY
PROOF CHECKING	APPROVAL ONLY	SUBMISSION ONLY
PROJECT		
KRISUMI PHASE-2		
ARCHITECTS		
<b>rajeev agarwal architects</b> j-1963, chittaranjan park new delhi - 110019 tel: 011-40526848 website: www.rajeevagarwal.com		
TITLE		
FOUNDATION PLAN & DETAIL		
DRAWING NO.		
NNC/RAJEEV/KRISUMI/ST-01		
SCALE	DRAWN BY: -	PROJECT CODE
1:100	H.SHANKAR	
SHEET SIZE	DESIGNED BY: -	2021/NNC
	NAURAJ ALAM	XXX
DATE	CKD BY: -	
	M. KHALID	
05.12.2022	APPROVED BY: -	REV.NO.
	M.E.N	RO
CONSULTANTS		
<b>NNC DESIGN INTERNATIONAL</b> <b>NNC CONSULTING STRUCTURAL ENGINEERS</b> C-70, 2nd FLOOR, JASWANT FLAZA, NEAR KALINDI KUNJ MAIN SARITA VIHAR ROAD, OKHLA, NEW DELHI-110025 PHONE NO. : +91-11-26940734/5/6/7/8 FAX 26940739 E-Mail : nnc_consultants@hotmail.com Web : www.nncdesigninternational.com		

FOR SUBMISSION

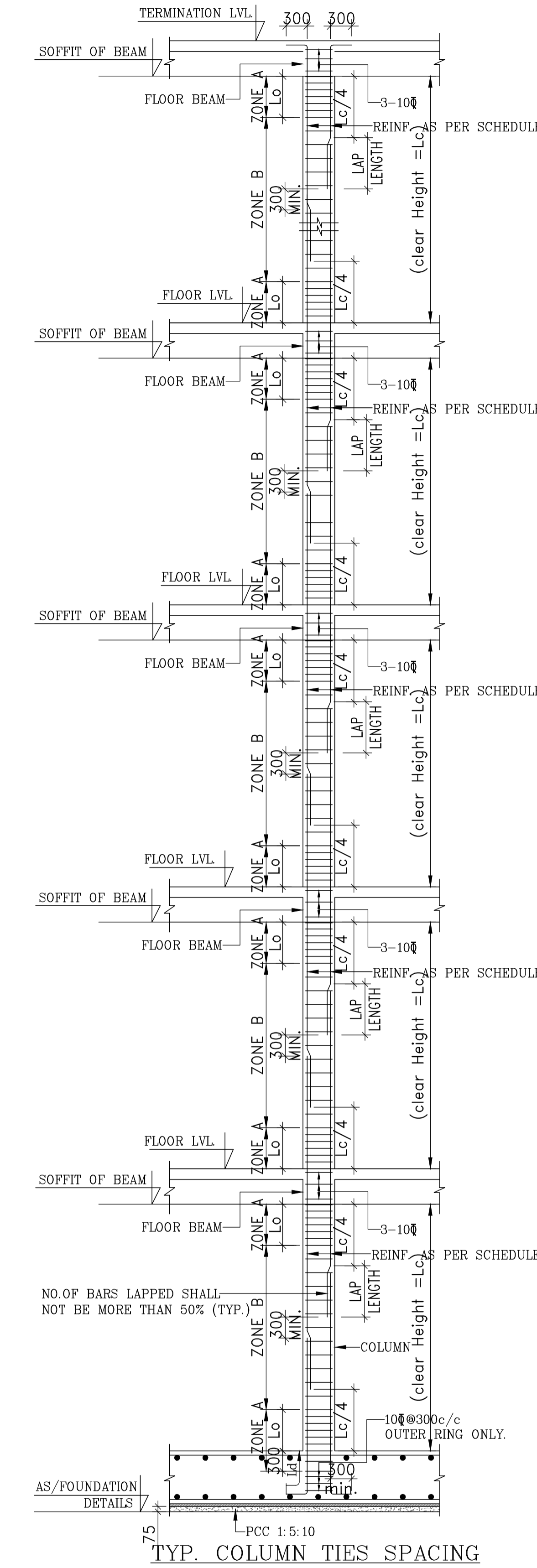

- \* ZONE A - AS/COLUMN SCHEDULE
  - \* ZONE B - AS/COLUMN SCHEDULE
  - \* IN LAP PORTION STIRRUPS SPACING SHALL BE 150mm c/c (MAXIMUM)
- FOR 32Ø MAIN BARS - MIN. TIES DIA SHALL BE 8Ø
- Lo. SHALL BE GREATER OF
- (a)  $L_c/6$
  - (b) LARGER LATERAL DIMENSION OF COLUMN SHEAR WALL BOUNDARY ELEMENT.
  - (c) 450 mm MIN.

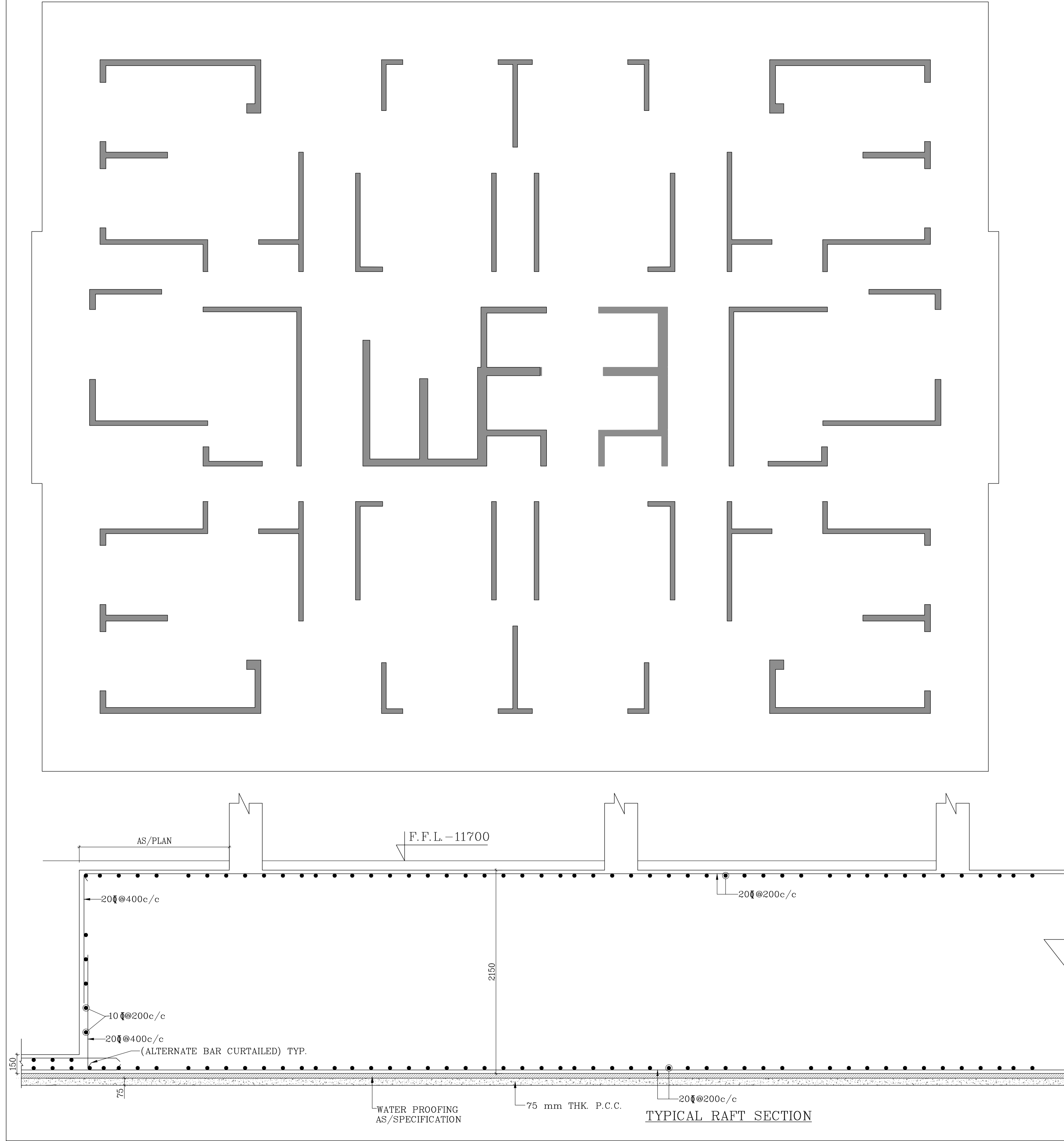

TYPICAL RAFT SECTION