

SECTION-AA

ELEVATION-1

AUTHORITY STAMP:
 TO BE READ WITH THIS OFFICE
 SHEET NO. 37/20
 18/12/2022
 Ram Arvind
 Ram Arvind
 Ram Arvind

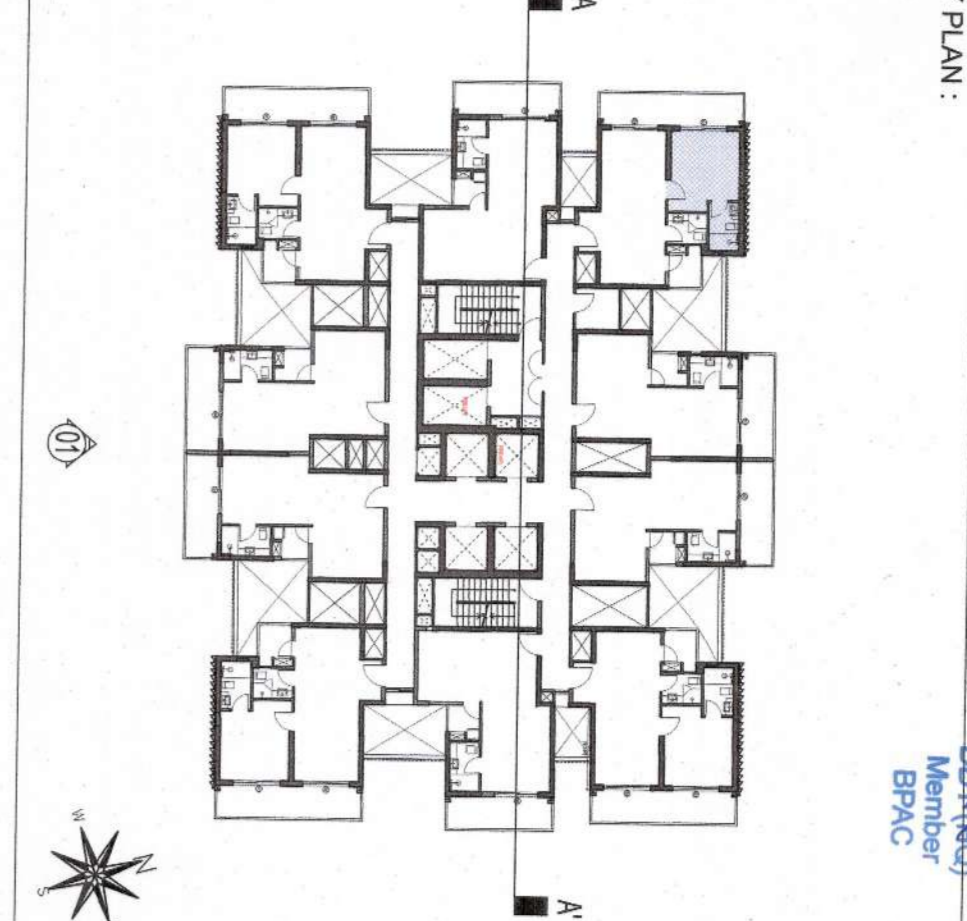

PROJECT ARCHITECT:
rajeev agarwal architects
 1-1503, Chhatrapati Park
 New Delhi - 110028
 Tel: 011-40050548
 Website: www.rajeevagarwal.com

STRUCTURE:
NCC DESIGN INTERNATIONAL
 NCC CONSULTING STRUCTURAL ENGINEERS
 1503, Chhatrapati Park, New Delhi - 110028
 Tel: 011-40050548
 Website: www.nccdesign.com

MEP CONSULTANTS:
PQA
 303 Post Box, F-15, Preeti Park
 Indraprastha, New Delhi - 110028
 M: 9711025392
 9711-4248201-2

PROJECT LANDSCAPE CONSULTANTS:
Greenbox Designs
 P-123, DLF City Phase 2
 Gurgaon
 Haryana, India

PROJECT TITLE:
REVISED Building Plans Of Group Housing Colony
 Area Measuring 27.48125 Acres
 (25.10 Acres Under License No.39 of 2013 Dated 04.06.2013
 and 2.38125 Acres Under
 License No. 85 of 2014 Dated 08.08.2014) In Sector-36-A
 Gurgaon Masses Urban Complex Being Developed By
BLUEAVATS REALTECH PVT. LTD.
 Being Developed By
(KRISHNA CONCOINATION PVT. LTD.)

ARCHITECT'S SIGNATURE / STAMP:
RAJEEV AGARWAL
 ARCHITECT, CA8811915

STRUCTURE CONSULTANT SIGNATURE / STAMP:
NCC DESIGN INTERNATIONAL

OWNER SIGNATURE / STAMP:
RAM ARVIND

DRAWING TITLE:
ELEVATIONS 1 & SECTION AA'

SCALE: 1:200(A0)
 DATE: 11 - JUN - 2022
 DRAWING NO: BK-7

RELEASED FOR:
 INFORMATION
 EA
 TENDER
 ADVANCE COPY
 SUBMISSION DRG
 OFC