

**AREA CALCULATION FOR CAR PARKING OF BASEMENT-1 :-**  
 TOTAL COVID AREA OF BASEMENT-1 = 1574.859 sqm  
 TOTAL SERVICE AREA OF BASEMENT-1 = 25.996 sqm  
 NET AREA FOR PARKING OF BASEMENT-1  
 = 1574.859 - 25.996 = 1548.862 sqm  
 PROVISION OF CAR PARKING = 1548.861/35 = 44 CARS  
 PROPOSED CAR PARKING AT BASEMENT-1 = 25 CARS

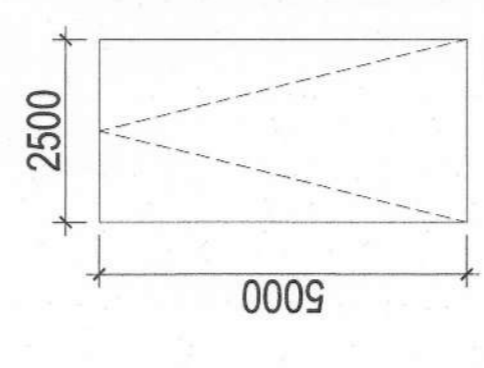

NOTE :-  
TOILET MECHANICALLY VENTILATED

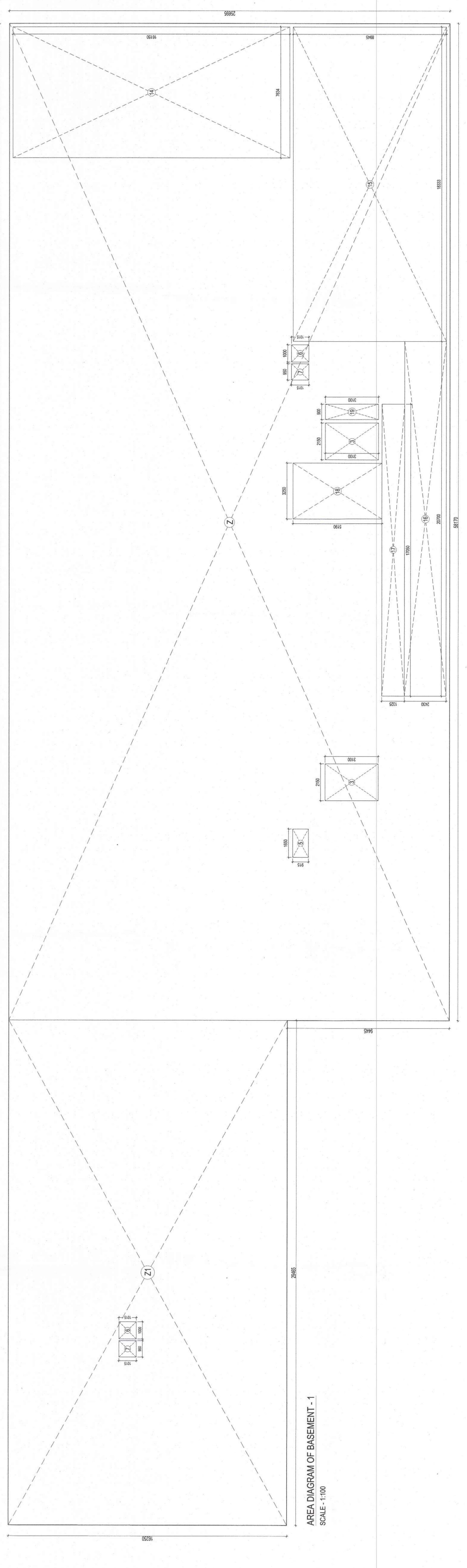

S. NO.	NAME	SIZE (WxH)	CELL LVL.	LINE LVL.
1	D1	900 X 2400		2400
2	F05	1000 X 2400		2400

AREA OF BASEMENT - 1			
LEGEND	LENGTH (m)	WIDTH (m)	AREA (sqm)
<b>ADDITIONS</b>			
Z1	68.170	25.855	1764.678
Z2	28.465	16.250	462.656
<b>TOTAL ADDITIONS</b>			
<b>1973.484</b>			
<b>SUBTRACTIONS</b>			
3	2.150	3.100	6.665
5	1.650	0.915	1.510
6	1.000	1.015	1.015
7	0.850	1.015	0.863
14	7.834	16.150	126.298
15	16.333	9.945	162.489
16	17.150	1.325	22.831
17	17.150	1.325	22.831
18	3.250	5.190	16.868
19	0.500	3.100	1.550
<b>TOTAL SUBTRACTIONS</b>			
<b>398.626</b>			
<b>TOTAL AREA OF BASEMENT - 1</b>			
<b>1574.859</b>			

AUTHORITY STAMP:

Building plans have been checked and found in order as per Public Health Services point of view.  
 Signature: [Signature]  
 Date: 11-12-22

TO BE READ WITH THIS OFFICE  
 MEMO NO. 57/C/2022  
 DATED: 11-12-22

Signature: [Signature]  
 Date: [Date]

REGISTRATION NO. [No.]

MEMBER [Name]

DATE: 11 - JUN - 2022

DRAWING NO. EWS-2

SCALE: 1:100

DRAWING TITLE: EWS BLOCK BASEMENT - 1

PROJECT TITLE  
 REVISED Building Plans of Group Housing Colony Area Measuring 27.48125 Acres (25.10 Acres Under Licence No.39 of 2013 Dated 04.08.2013 and 2.38125 Acres Under Licence No. 85 of 2014 Dated 05.08.2014) in Sector-35-A Gurgaon, Haryana Being Developed by BLUEJAYS REALTECH PVT. LTD.  
 (KRISJUMI CORPORATION PVT. LTD.)

ARCHITECTS SIGNATURE / STAMP:  
 [Signature]  
 RAJEEV KUMAR AGARWAL  
 ARCHITECT CA88811815

OWNER SIGNATURE / STAMP:  
 [Signature]  
 BLUEJAYS REALTECH PVT. LTD.

STRUCTURE CONSULTANT SIGNATURE / STAMP:  
 [Signature]

PROJECT ARCHITECT:-  
 rajeev agarwal architects  
 1-183, chaturani park  
 near dhruv anand park, sector 35-a  
 gurgaon, haryana  
 phone no. :- 99111-9999999999  
 www.rajeevagarwal.com

STRUCTURE  
 NNC DESIGN INTERNATIONAL  
 35/145, JALAJAR ROAD, Gurgaon  
 Haryana, India  
 phone no. :- 99111-9999999999  
 www.nncdesigninternational.com

MEP Consultants  
 PDA  
 106, 2nd floor, E.E. Park Road, Gurgaon  
 Haryana, India  
 phone no. :- 99111-9999999999  
 www.pdaengg.com