

**AUTHORITY STAMP:**  
 This is a **PROVISIONAL BUILDING PLAN** approved only for the purpose of setting objectives from the general public.  
 [Signature]  
 P. I. (P) 100 8.72 (H) 5.7 (H) 0.5 (H)  
 S.P.A.C. S.P.A.C. S.P.A.C.  
 TO BE READ WITH THIS OFFICE  
 BUND NO. 1  
 DATED: [Date]  
 [Signatures]  
 Architect

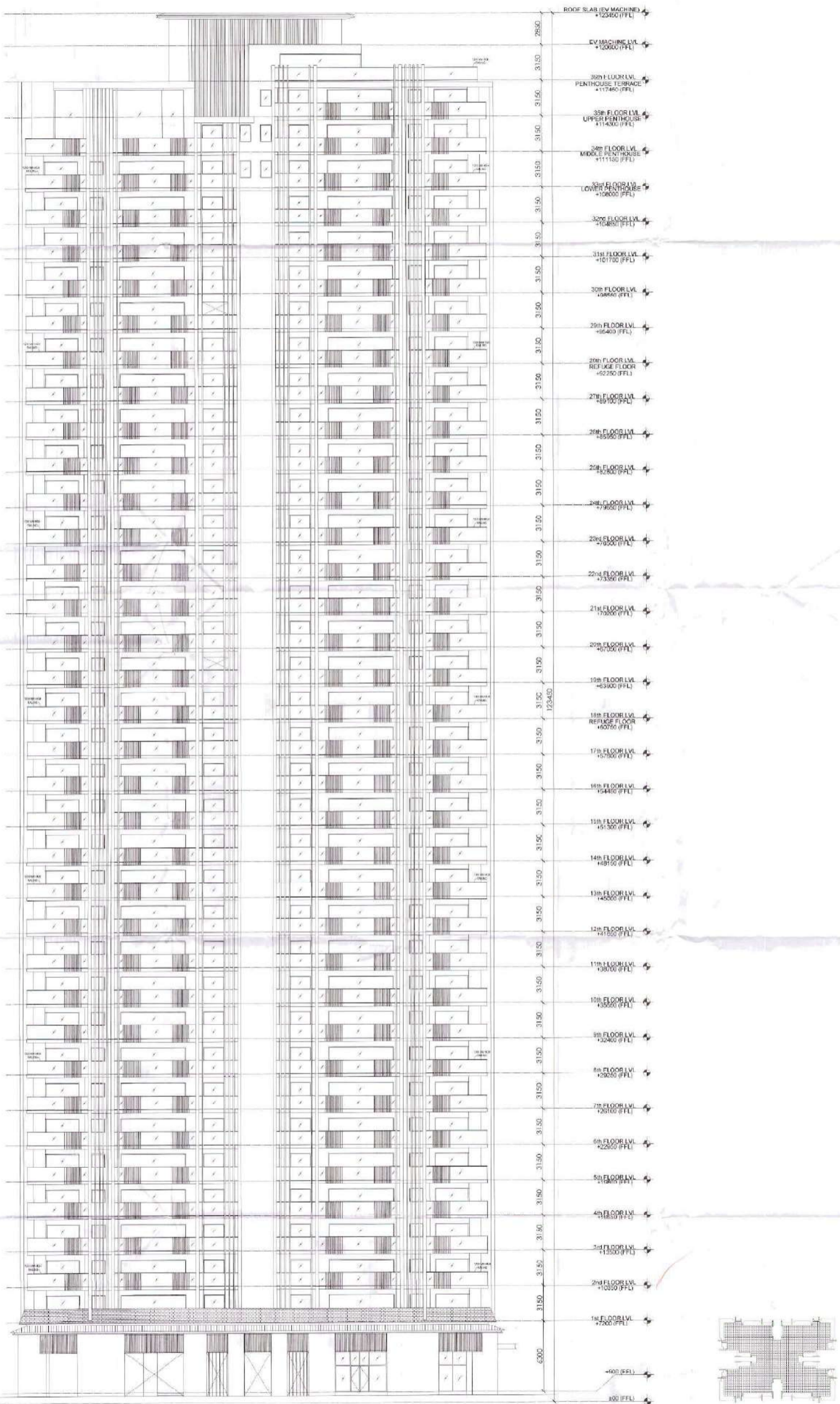
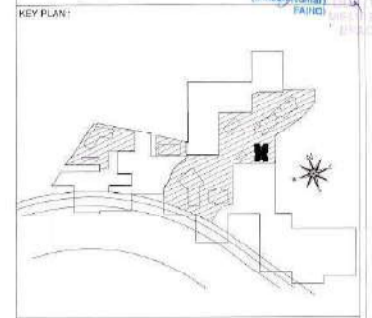

**PROJECT ARCHITECT:**  
**rajeev agarwal architects**  
 J-1962, CHANDRANAGAR  
 NEW DELHI - 110025  
 TEL: 011-4026848  
 WEBSITE: www.rajeevagarwal.com

**STRUCTURE:**  
**NNC DESIGN INTERNATIONAL**  
 NNC CONSULTING STRUCTURAL ENGINEERS  
 67/3, 3RD FLOOR, JAYUJI TOWER, VASANT KUNJ  
 NEW DELHI (INDIA) 110017  
 TEL: 011-26104200  
 FAX: 011-26104201  
 E-MAIL: nnc\_consulting@rediffmail.com  
 WWW: www.nncdesigninternational.com

**MEP Consultants:**  
**PDA**  
 100, 2nd Floor, P. I. E. Parkway  
 Indraprastha Area, Delhi - 110028  
 M: 9707010302, T: 011-26104200  
 P: 011-26104201

**PROJECT LANDSCAPE CONSULTANTS:**  
 Greenbox Designs  
 P-1/23, DLF City Phase 2  
 Gurgaon  
 Haryana, India

**PROJECT TITLE:**  
 REVISED BUILDING PLANS OF GROUP HOUSING COLONY UNDER TOD POLICY DATED 09.02.2016 FOR THE AREA MEASURING 30.38125 ACRES (LICENCE NO. 39 OF 2013 DATED 04.06.2013) GRANTED FOR 25.10 ACRES & LICENCE NO. 85 OF 2014 DATED 08.08.2014 GRANTED FOR 2.38125 ACRES AND ADDITIONAL AREA MEASURING 2.90 ACRES (LICENCE NO. 164 OF 2023 DATED 18.08.2023) IN SECTOR-36-A, GURGAON MANESAR URBAN COMPLEX BEING DEVELOPED BY KRISUMI CORPORATION PVT. LTD.

**ARCHITECT'S SIGNATURE / STAMP:**  
 [Signature]  
 RAJEEV AGARWAL  
 ARCHITECT - CA/8811/918

**STRUCTURE CONSULTANT SIGNATURE / STAMP:**

**OWNER SIGNATURE / STAMP:**  
 THE MANESAR URBAN DEVELOPMENT AUTHORITY  
 [Signature]

**DRAWING TITLE:**  
**T 3.1 (EAST ELEVATION)**

**SCALE:**  
 1:125 (A0)

**DATE:**  
 4 SEPTEMBER 2023

**DRAWING NO:**  
 PH3 - T3.1 - EL-08

**RELEASED FOR:**  
 INFORMATION  
 BIA  
 TENDER  
 ADVANCE COPY  
 SUBMISSION/DWG  
 O/C

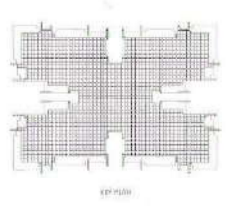



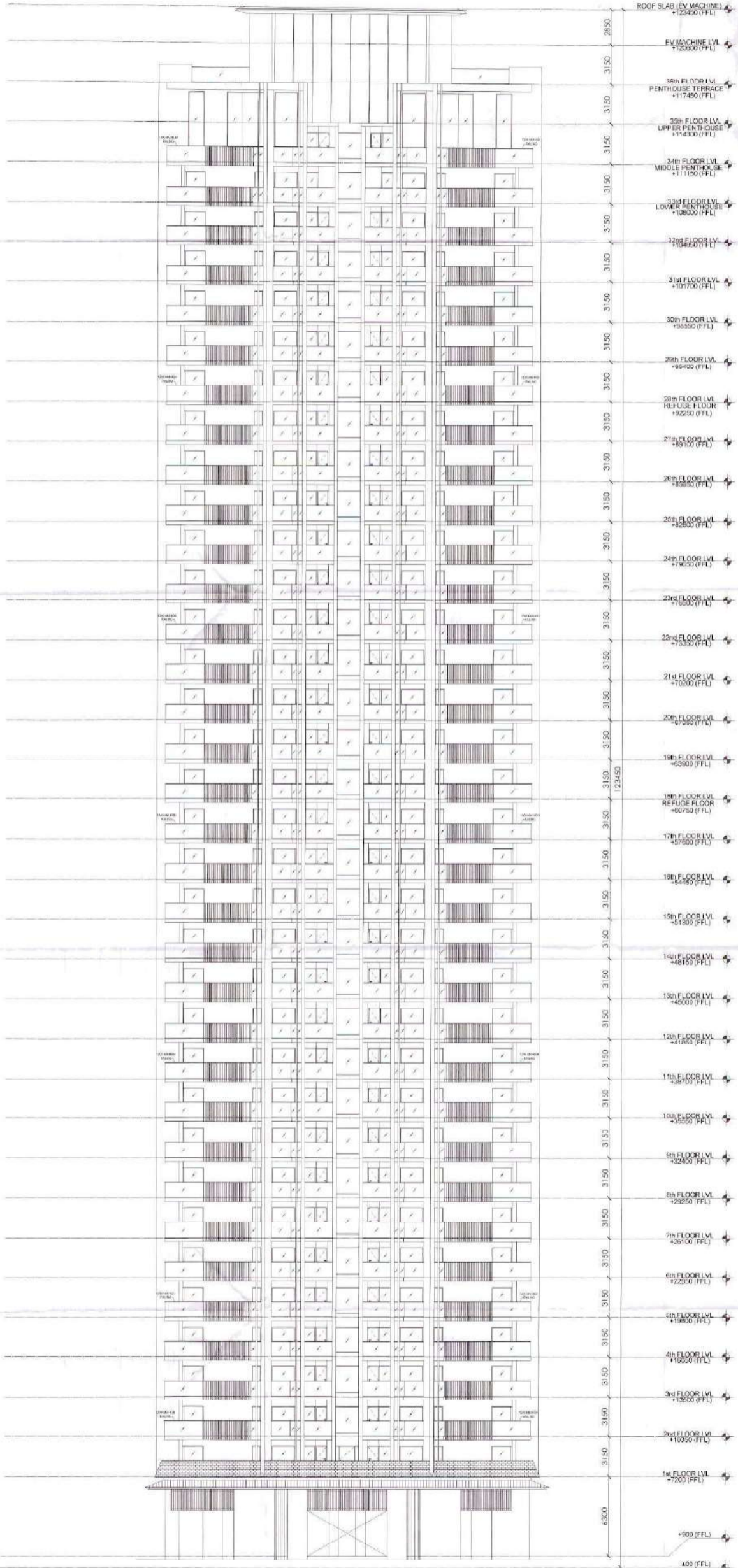

**AUTHORITY STAMP**  
 This is a **PROVISIONAL BUILDING PLAN** approved only for the purpose of getting objections from the general public.  
 Date: 04-SEP-2023  
 Scale: 1:125 (A0)  
 Drawing No: PH3 - T3.1 - EL - 11  
 Project: Tower 3.1 (South Elevation)  
 Sanctioned by: [Signature]  
 To be read with this office drawing dated: [Signature]

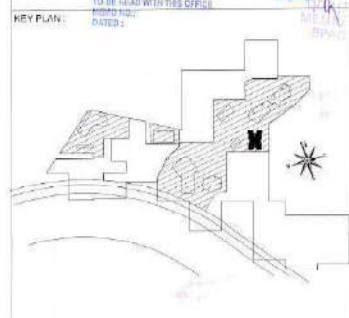

**PROJECT ARCHITECT:**  
**rajeev agarwal architects**  
 F-1903, Cyber Enclave Park  
 New Delhi - 110019  
 Tel: 011-42220042  
 Website: www.rajeevagarwal.com

**STRUCTURE**  
**NMC DESIGN INTERNATIONAL**  
 NMC CONSULTING STRUCTURAL ENGINEERS  
 G-76, 3rd Floor, Zoya's Plaza, Sector 14  
 Gurgaon, Haryana, India  
 Tel: 0122-4011111  
 Email: info@nmcdesign.com

**MEP Consultants**  
**PDA**  
 19, 2nd Floor, P.E. Park  
 Gurgaon, Haryana, India  
 Tel: 0122-4011111

**PROJECT LANDSCAPE CONSULTANTS**  
**Greenbox Designs**  
 P-1/23, DLF City Phase 2  
 Gurgaon  
 Haryana, India

**PROJECT TITLE**  
 REVISED BUILDING PLANS OF GROUP HOUSING COLONY UNDER TOD POLICY DATED 09.02.2014 FOR THE AREA MEASURING 30.38125 ACRES (LICENCE NO. 39 OF 2013 DATED 04.06.2013) GRANTED FOR 25.10 ACRES & LICENCE NO. 85 OF 2014 DATED 08.08.2014 GRANTED FOR 2.38125 ACRES AND ADDITIONAL AREA MEASURING 2.90 ACRES (LICENCE NO. 144 OF 2023 DATED 18.08.2023) IN SECTOR-34-A, GURGAON MANESAR URBAN COMPLEX BEING DEVELOPED BY KRISUMI CORPORATION PVT. LTD.

**ARCHITECT'S SIGNATURE / STAMP:**  
 [Signature]  
 RAJEEV AGARWAL  
 ARCHITECT / CAMS/1215

**STRUCTURE CONSULTANT SIGNATURE / STAMP:**  
 [Signature]

**OWNER SIGNATURE / STAMP:**  
 For KRISUMI CORPORATION PVT. LTD.  
 [Signature]

**DRAWING TITLE**  
**TOWER 3.1 (SOUTH ELEVATION)**

**SCALE**  
 1:125 (A0)

**DATE**  
 04 - SEPTEMBER - 2023

**DRAWING NO.**  
 PH3 - T3.1 - EL - 11

REVISION NO.	DESCRIPTION
01	ISSUED FOR PERMIT
02	FOR APPROVAL
03	FOR APPROVAL
04	FOR APPROVAL
05	FOR APPROVAL
06	FOR APPROVAL
07	FOR APPROVAL
08	FOR APPROVAL
09	FOR APPROVAL
10	FOR APPROVAL
11	FOR APPROVAL
12	FOR APPROVAL
13	FOR APPROVAL
14	FOR APPROVAL
15	FOR APPROVAL
16	FOR APPROVAL
17	FOR APPROVAL
18	FOR APPROVAL
19	FOR APPROVAL
20	FOR APPROVAL
21	FOR APPROVAL
22	FOR APPROVAL
23	FOR APPROVAL
24	FOR APPROVAL
25	FOR APPROVAL
26	FOR APPROVAL
27	FOR APPROVAL
28	FOR APPROVAL
29	FOR APPROVAL
30	FOR APPROVAL
31	FOR APPROVAL
32	FOR APPROVAL
33	FOR APPROVAL
34	FOR APPROVAL
35	FOR APPROVAL
36	FOR APPROVAL
37	FOR APPROVAL
38	FOR APPROVAL
39	FOR APPROVAL
40	FOR APPROVAL
41	FOR APPROVAL
42	FOR APPROVAL
43	FOR APPROVAL
44	FOR APPROVAL
45	FOR APPROVAL
46	FOR APPROVAL
47	FOR APPROVAL
48	FOR APPROVAL
49	FOR APPROVAL
50	FOR APPROVAL

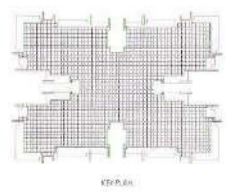

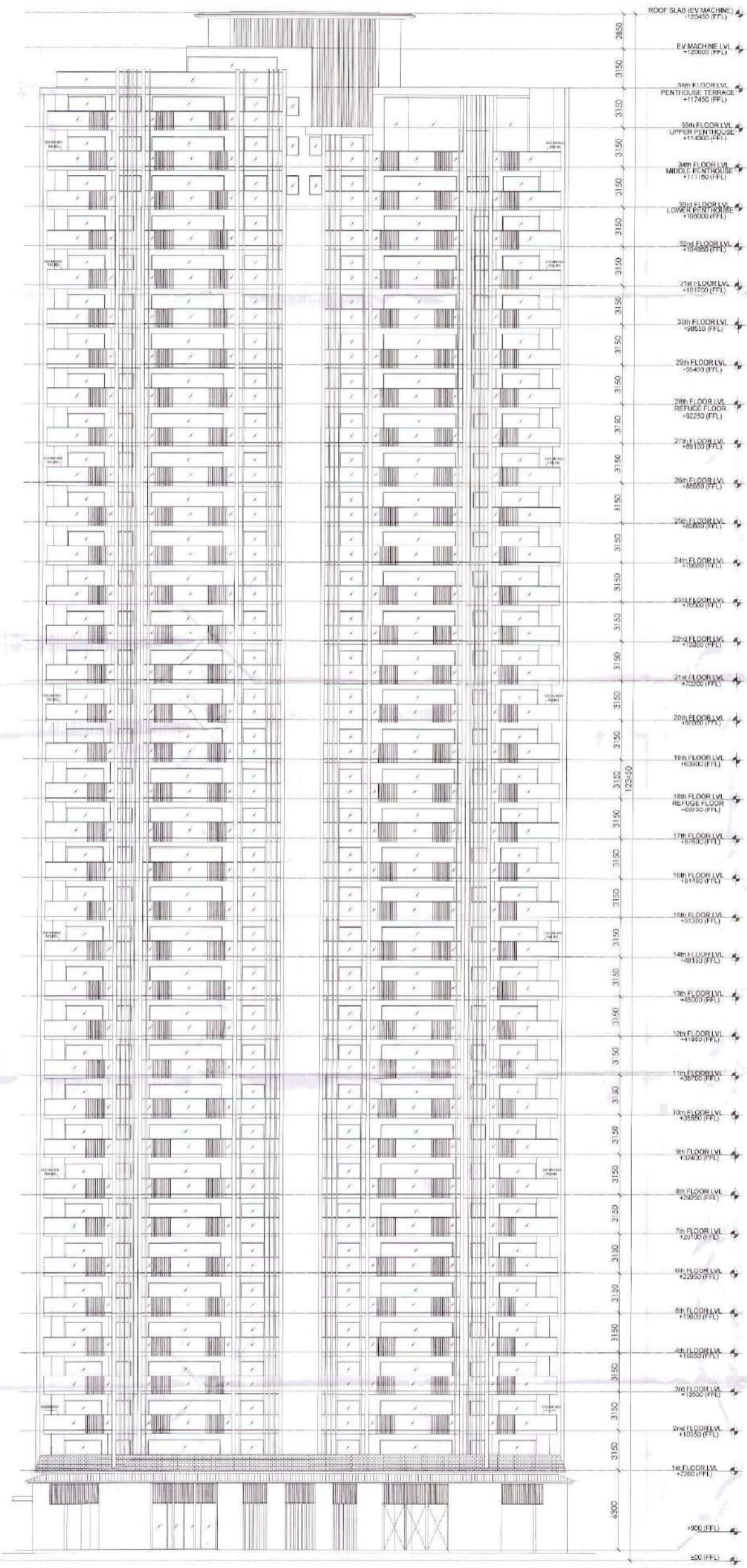

**AUTHORITY STAMP**

This is a **PROVISIONAL BUILDING PLAN** approved only for the purpose of inviting bidders from the general public.

*[Signatures and stamps]*

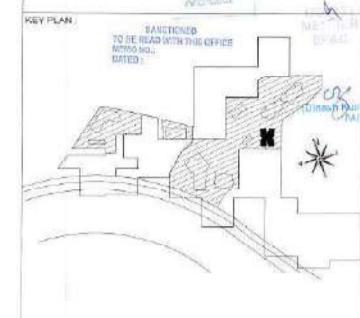

**PROJECT ARCHITECT**

**rajeev agarwal architects**

J-1903, Cyberpark, Park  
Phase 08/11, 110019  
Delhi, India | 91-11-42020340  
Website: www.rajeevagarwal.com

**STRUCTURE**

**NDC DESIGN INTERNATIONAL**

**NDC CONSULTING STRUCTURAL ENGINEERS**

G-10, 7th Floor, Sector 29A, Gurgaon, Haryana, India  
Phone: +91 11 22477410/11/12/13/14/15/16/17/18  
Fax: +91 11 22477419  
Web: www.ndcdesigninternational.com

**MEP Consultants**

**PDA**

502, 2nd Floor, F.I.E. Extnarod  
Sector 14, Gurgaon, Haryana, India  
Phone: +91 11-2262001-2

**PROJECT LANDSCAPE CONSULTANTS**

**Greenbox Designs**

P-1/23, DLF City Phase 2  
Gurgaon  
Haryana, India

**PROJECT TITLE**

REVISED BUILDING PLANS OF GROUP HOUSING COLONY UNDER UDD POLICY DATED 02.02.2014 FOR THE AREA MEASURING 30.38125 ACRES (LICENCE NO.39 OF 2013 DATED 04.06.2013) GRANTED FOR 25.10 ACRES & LICENCE NO. 85 OF 2014 DATED 08.08.2014 GRANTED FOR 2.38125 ACRES AND ADDITIONAL AREA MEASURING 2.29 ACRES (LICENCE NO. 146 OF 2023 DATED 18.08.2023) IN SECTOR-34-A, GURGAON MANESAR URBAN COMPLEX BEING DEVELOPED BY KRISUMI CORPORATION PVT. LTD.

**ARCHITECT'S SIGNATURE / STAMP**

*[Signature]*

RAJEEV AGARWAL  
ARCHITECT | 04861-218

**STRUCTURE CONSULTANT SIGNATURE / STAMP**

**OWNER SIGNATURE / STAMP**

For KRISUMI CORPORATION PVT. LTD.

*[Signature]*

**DRAWING TITLE**

**TOWER 3.1  
(WEST ELEVATION)**

**SCALE**

1:125 (A0)

**DATE**

04-SEPTEMBER-2023

**DRAWING NO.**

PH3 - T3.1 - EL -10

**RELEASED FOR**

INFORMATION  
 EA  
 TENDER  
 ADVANCE COPY  
 SUBMISSION DOC  
 GFC

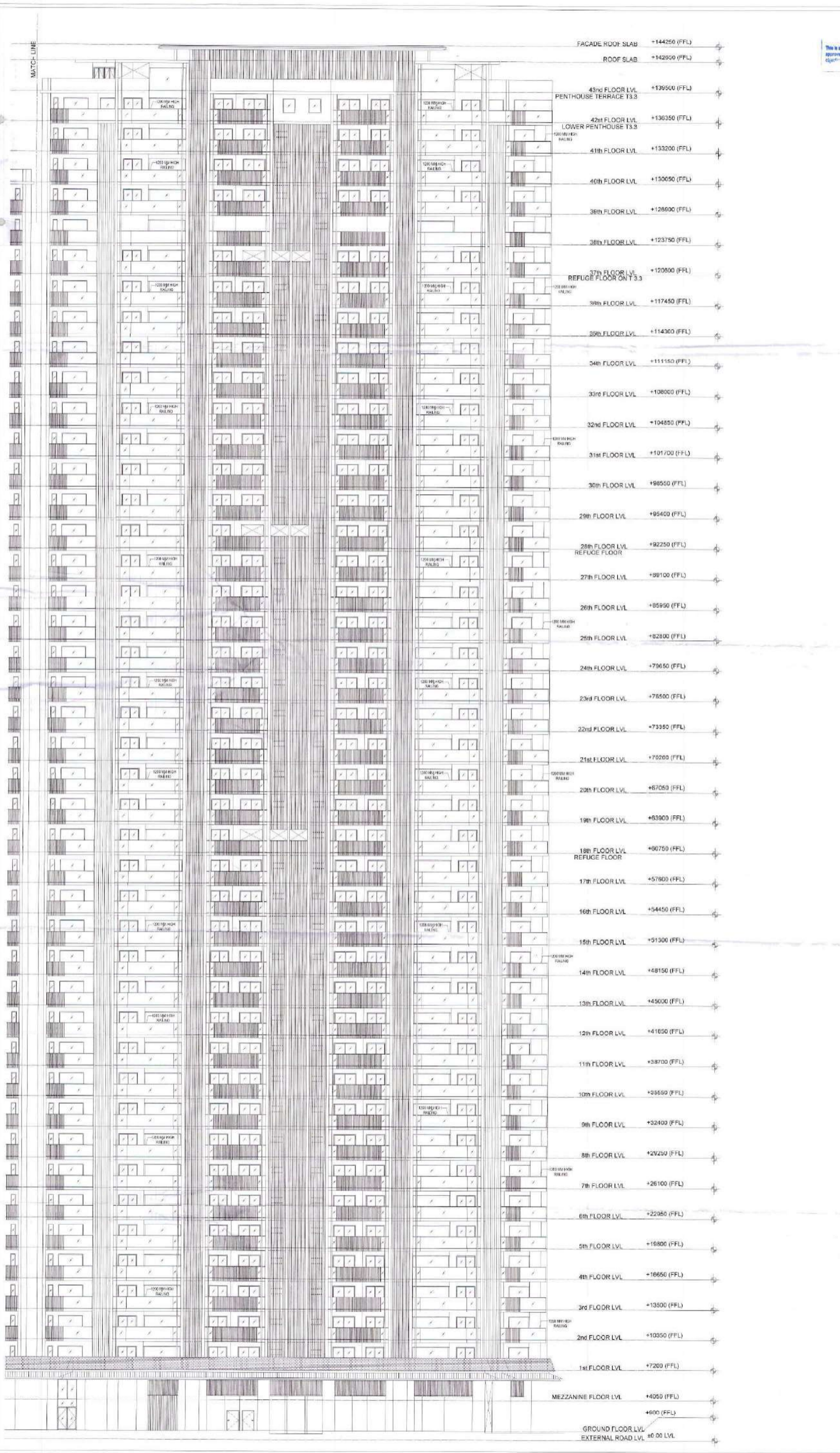

FACADE ROOF SLAB	+144250 (FFL)
ROOF SLAB	+142000 (FFL)
43rd FLOOR LVL PENTHOUSE TERRACE T3.3	+139500 (FFL)
42nd FLOOR LVL LOWER PENTHOUSE T3.3	+136350 (FFL)
41st FLOOR LVL	+133200 (FFL)
40th FLOOR LVL	+130050 (FFL)
39th FLOOR LVL	+126900 (FFL)
38th FLOOR LVL	+123750 (FFL)
37th FLOOR LVL REFUGE FLOOR ON T3.3	+120600 (FFL)
36th FLOOR LVL	+117450 (FFL)
35th FLOOR LVL	+114300 (FFL)
34th FLOOR LVL	+111150 (FFL)
33rd FLOOR LVL	+108000 (FFL)
32nd FLOOR LVL	+104850 (FFL)
31st FLOOR LVL	+101700 (FFL)
30th FLOOR LVL	+98550 (FFL)
29th FLOOR LVL	+95400 (FFL)
28th FLOOR LVL REFUGE FLOOR	+92250 (FFL)
27th FLOOR LVL	+89100 (FFL)
26th FLOOR LVL	+85950 (FFL)
25th FLOOR LVL	+82800 (FFL)
24th FLOOR LVL	+79650 (FFL)
23rd FLOOR LVL	+76500 (FFL)
22nd FLOOR LVL	+73350 (FFL)
21st FLOOR LVL	+70200 (FFL)
20th FLOOR LVL	+67050 (FFL)
19th FLOOR LVL	+63900 (FFL)
18th FLOOR LVL REFUGE FLOOR	+60750 (FFL)
17th FLOOR LVL	+57600 (FFL)
16th FLOOR LVL	+54450 (FFL)
15th FLOOR LVL	+51300 (FFL)
14th FLOOR LVL	+48150 (FFL)
13th FLOOR LVL	+45000 (FFL)
12th FLOOR LVL	+41850 (FFL)
11th FLOOR LVL	+38700 (FFL)
10th FLOOR LVL	+35550 (FFL)
9th FLOOR LVL	+32400 (FFL)
8th FLOOR LVL	+29250 (FFL)
7th FLOOR LVL	+26100 (FFL)
6th FLOOR LVL	+22950 (FFL)
5th FLOOR LVL	+19800 (FFL)
4th FLOOR LVL	+16650 (FFL)
3rd FLOOR LVL	+13500 (FFL)
2nd FLOOR LVL	+10350 (FFL)
1st FLOOR LVL	+7200 (FFL)
MEZZANINE FLOOR LVL	+4050 (FFL)
	+600 (FFL)
GROUND FLOOR LVL	+0.00 (FFL)
EXTERNAL ROAD LVL	+0.00 LVL

AUTHORITY STAMP

This is a **PROVISIONAL BUILDING PLAN** approved only for the purpose of enabling client to start work on site.

RAJEEV AGARWAL ARCHITECTS

RAJEEV AGARWAL  
ARCHITECT

AD, KA, AP

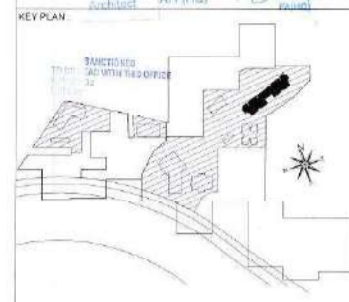

PROJECT ARCHITECT: <b>rajeev agarwal architects</b> 1-1063, Chhatrapati Park New Delhi - 110019 TEL: 011-26200000 website: www.rajeevagarwal.com	<input checked="" type="checkbox"/>
STRUCTURE <b>NDC DESIGN INTERNATIONAL</b> NDC CONSULTING STRUCTURAL ENGINEERS G-76, 2nd Floor, Anand Park, Sector 15, Gurgaon, Haryana PH: 0122-26200000 E: info@ndcinternational.com www.ndcinternational.com	<input type="checkbox"/>
MEP CONSULTANTS <b>PDA</b> 16, 2nd Floor, F.I.E. Feeder Road, Industrial Area, Delhi - 110028 M: 9710193028 E: info@pda.com	<input type="checkbox"/>
PROJECT LANDSCAPE CONSULTANTS <b>Greenbox Designs</b> P-1/23, DLF City Phase 2 Gurgaon Haryana, India	<input type="checkbox"/>
PROJECT TITLE REVISED BUILDING PLANS OF GROUP HOUSING COLONY UNDER 100 POLICY DATED 09.02.2015 FOR THE AREA MEASURING 30.38125 ACRES (LICENSE NO. 29 OF 2013 DATED 04.05.2013) GRANTED FOR 25.10 ACRES & LICENSE NO. 85 OF 2014 DATED 08.09.2014 GRANTED FOR 2.30125 ACRES AND ADDITIONAL AREA MEASURING 2.90 ACRES (LICENSE NO. 165 OF 2023 DATED 18.08.2023) IN SECTOR 35-A, GURGAON MANESAR URBAN COMPLEX BEING DEVELOPED BY KRISUMI CORPORATION PVT. LTD.	
ARCHITECT'S SIGNATURE / STAMP:  RAJEEV AGARWAL ARCHITECT	<input checked="" type="checkbox"/>
STRUCTURE CONSULTANT SIGNATURE / STAMP:	<input type="checkbox"/>
OWNER SIGNATURE / STAMP:  For KRISUMI CORPORATION PVT. LTD. Anand Spatar	<input checked="" type="checkbox"/>
DRAWING TITLE <b>TOWER 3.2 &amp; 3.3 (EAST SIDE ELEVATION)</b>	
SCALE 1:125 (A0)	RELEASED FOR: <input type="checkbox"/> CONTRACTOR <input type="checkbox"/> EA <input type="checkbox"/> TENDER <input type="checkbox"/> ADVANCE COPY <input checked="" type="checkbox"/> SUBMISSION DRO <input type="checkbox"/> GFC
DATE 4 SEPTEMBER 2023	
DRAWING NO. PH3-T3.2 & 3.3-EL-09	

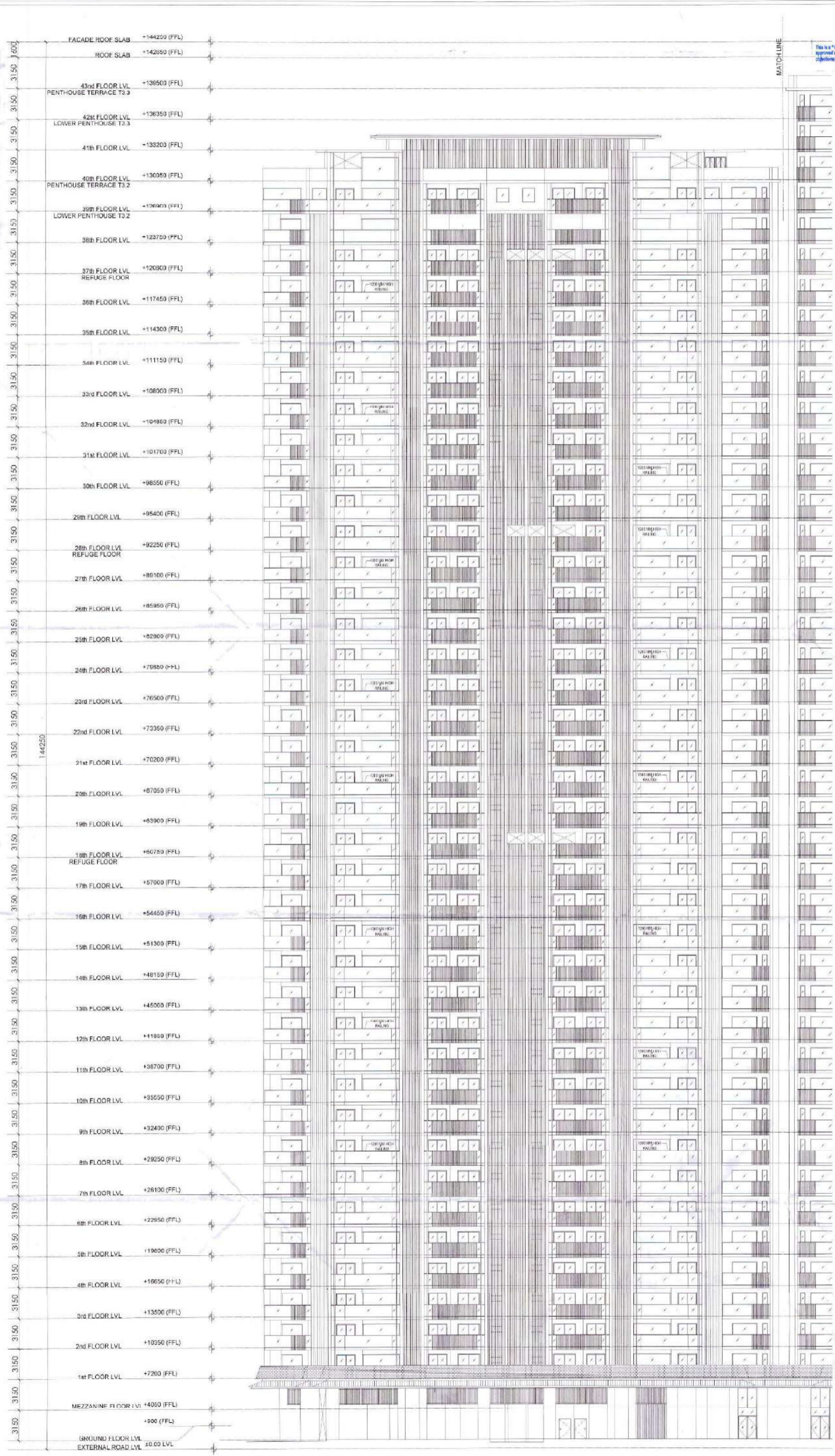

**AUTHORITY STAMP**

This is a "PROVISIONAL BUILDING PLAN" approved only for the purpose of selling & construction in general public.

*(Signatures and stamps of project team members)*

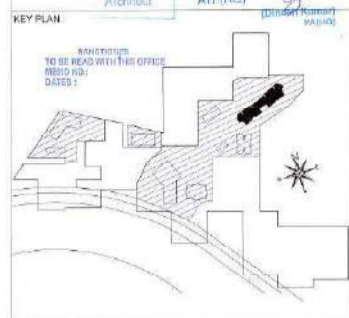

**PROJECT ARCHITECT:**  
**rajeev agarwal architects**  
 J-1952, 4th Floor, Phase 2, Sector 14, Gurgaon, Haryana, India  
 www.rajeevagarwal.com  
 Tel: 011-4520548  
 98680 www.rajeevagarwal.com

**STRUCTURE:**  
**NNC DESIGN INTERNATIONAL**  
 NNC CONSULTING STRUCTURAL ENGINEERS  
 C-75, 2nd Floor, Sector 14, Phase 2, Gurgaon, Haryana, India  
 Tel: 011-4520548  
 www.nnccs.com

**MEP CONSULTANTS:**  
**PDA**  
 130, 2nd Floor, F-11, Gurgaon, Haryana, India  
 Tel: 011-4520548

**PROJECT LANDSCAPE CONSULTANTS:**  
 Greenbox Design  
 P-123, DLF City Phase 2, Gurgaon, Haryana, India

**PROJECT TITLE:**  
 REVISED BUILDING PLANS OF GROUP HOUSING COLONY UNDER TOD POLICY DATED 09.02.2016 FOR THE AREA MEASURING 30.38125 ACRES (LICENSE NO. 30 OF 2013 DATED 04.08.2013) GRANTED FOR 26.15 ACRES & LICENSE NO. 85 OF 2014 DATED 08.08.2014 GRANTED FOR 2.98125 ACRES AND ADDITIONAL AREA MEASURING 2.90 ACRES (LICENSE NO. 156 OF 2023 DATED 18.08.2023) IN SECTION 38-A, GURGAON MANESAR URBAN COMPLEX BEING DEVELOPED BY KRISUM CORPORATION PVT. LTD.

**ARCHITECT'S SIGNATURE / STAMP:**  
*(Signature)*  
 RAJEEV AGARWAL  
 ARCHITECT - GURGAON

**STRUCTURE CONSULTANT SIGNATURE / STAMP:**  
*(Signature)*  
 NNC DESIGN INTERNATIONAL

**OWNER SIGNATURE / STAMP:**  
 For KRISUM CORPORATION PVT. LTD.  
*(Signature)*  
 Technical Secretary

**DRAWING TITLE:**  
**TOWER 3.2 & 3.3 (EAST SIDE ELEVATION)**

**SCALE:**  
 1:125 (AD)

**DATE:**  
 4 SEPTEMBER 2023

**DRAWING NO.:**  
 PH3 - T3.2 & 3.3 - E1 - 08

**RELEASED FOR:**  
 INFORMATION  
 BIA  
 TENDER  
 ADVANCE COPY  
 FOR ADMINISTRATION  
 SPEC

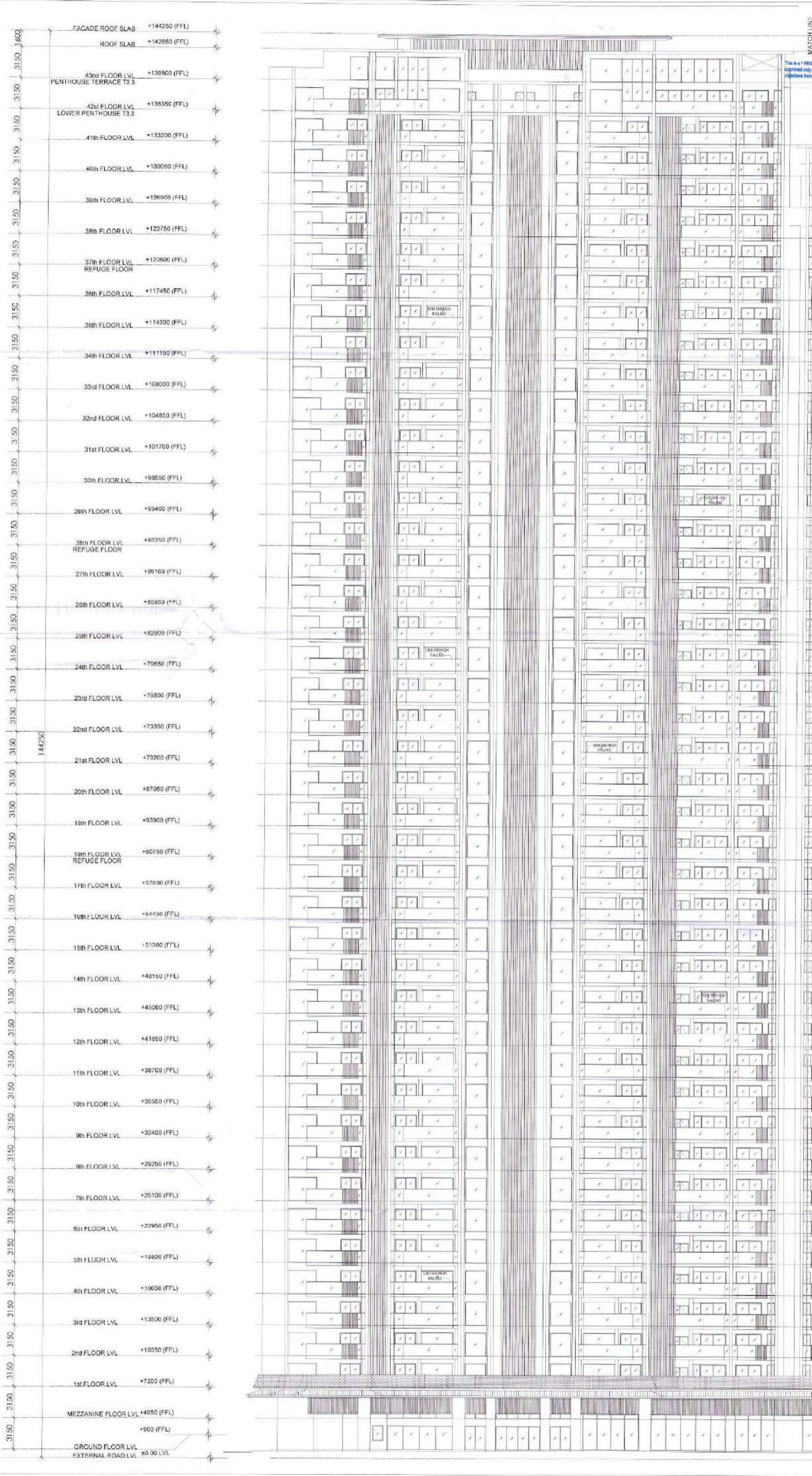

31.50	MEZZANINE FLOOR LVL	+4050 (FFL)
31.50	GROUND FLOOR LVL	+000 (FFL)
31.50	EXTERNAL ROAD LVL	+0.00 LVL
31.50	1st FLOOR LVL	+7200 (FFL)
31.50	2nd FLOOR LVL	+10350 (FFL)
31.50	3rd FLOOR LVL	+13500 (FFL)
31.50	4th FLOOR LVL	+16650 (FFL)
31.50	5th FLOOR LVL	+19800 (FFL)
31.50	6th FLOOR LVL	+22950 (FFL)
31.50	7th FLOOR LVL	+26100 (FFL)
31.50	8th FLOOR LVL	+29250 (FFL)
31.50	9th FLOOR LVL	+32400 (FFL)
31.50	10th FLOOR LVL	+35550 (FFL)
31.50	11th FLOOR LVL	+38700 (FFL)
31.50	12th FLOOR LVL	+41850 (FFL)
31.50	13th FLOOR LVL	+45000 (FFL)
31.50	14th FLOOR LVL	+48150 (FFL)
31.50	15th FLOOR LVL	+51300 (FFL)
31.50	16th FLOOR LVL	+54450 (FFL)
31.50	17th FLOOR LVL	+57600 (FFL)
31.50	18th FLOOR LVL REFUGE FLOOR	+60750 (FFL)
31.50	19th FLOOR LVL	+63900 (FFL)
31.50	20th FLOOR LVL	+67050 (FFL)
31.50	21st FLOOR LVL	+70200 (FFL)
31.50	22nd FLOOR LVL	+73350 (FFL)
31.50	23rd FLOOR LVL	+76500 (FFL)
31.50	24th FLOOR LVL	+79650 (FFL)
31.50	25th FLOOR LVL	+82800 (FFL)
31.50	26th FLOOR LVL	+85950 (FFL)
31.50	26th FLOOR LVL REFUGE FLOOR	+89100 (FFL)
31.50	27th FLOOR LVL	+92250 (FFL)
31.50	28th FLOOR LVL	+95400 (FFL)
31.50	29th FLOOR LVL	+98550 (FFL)
31.50	30th FLOOR LVL	+101700 (FFL)
31.50	31st FLOOR LVL	+104850 (FFL)
31.50	32nd FLOOR LVL	+108000 (FFL)
31.50	33rd FLOOR LVL	+111150 (FFL)
31.50	34th FLOOR LVL	+114300 (FFL)
31.50	35th FLOOR LVL	+117450 (FFL)
31.50	36th FLOOR LVL REFUGE FLOOR	+120600 (FFL)
31.50	37th FLOOR LVL	+123750 (FFL)
31.50	38th FLOOR LVL	+126900 (FFL)
31.50	39th FLOOR LVL	+130050 (FFL)
31.50	40th FLOOR LVL	+133200 (FFL)
31.50	41th FLOOR LVL	+136350 (FFL)
31.50	42nd FLOOR LVL LOWER PENTHOUSE T3.3	+139500 (FFL)
31.50	43rd FLOOR LVL PENTHOUSE TERRACE T3.3	+142650 (FFL)
31.50	ROOF SLAB	+142650 (FFL)
31.50	FACADE ROOF SLAB	+144250 (FFL)

**AUTHORITY STAMP**

This is a **PROVISIONAL BUILDING PLAN** approved only for the purpose of seeking subjective fees for general public.

**KEY PLAN**

**PROJECT ARCHITECT:**  
**rajeev agarwal architects**  
 J-1953, Chitarrangon Park  
 New Delhi - 110015  
 Tel: 011-46028863  
 Website: www.rajeevagarwal.com

**STRUCTURE:**  
**NNC DESIGN INTERNATIONAL**  
 NNC CONSULTING STRUCTURAL ENGINEERS  
 1008, Old Capital, New Delhi, India  
 Tel: 011-46028863  
 Email: nnc@nncdesigninternational.com

**MEP Consultants:**  
**PDA**  
 8E-2nd Floor, F-15, Phase-1  
 Indira Park, Delhi-110067  
 M: 9107015022  
 Tel: 011-42888822

**PROJECT ARCHITECTURE CONSULTANTS:**  
**Greenbox Designs**  
 P-1/23, DLF City Phase 2  
 Gurgaon  
 Haryana, India

**PROJECT TITLE:**  
 REVISED BUILDING PLANS OF GROUP HOUSING COLONY UNDER TOD POLICY DATED 09.02.2016 FOR THE AREA MEASURING 30.38125 ACRES (LICENCE NO. 39 OF 2013 DATED 04.06.2013) GRANTED FOR 25.10 ACRES & LICENCE NO. 05 OF 2014 DATED 09.08.2014 GRANTED FOR 2.30125 ACRES AND ADDITIONAL AREA MEASURING 2.00 ACRES (LICENCE NO. 166 OF 2023 DATED 18.08.2023) IN SECTOR-96A, GURGAON MANESAR URBAN COMPLEX BEING DEVELOPED BY KRISUMI CORPORATION PVT. LTD.

**ARCHITECT'S SIGNATURE / STAMP:**  
 RAJEEV AGARWAL  
 ARCHITECT  
 04/09/2023

**STRUCTURE CONSULTANT SIGNATURE / STAMP:**

**OWNER SIGNATURE / STAMP:**  
 KRISUMI CORPORATION PVT. LTD.  
 Authorized Signatory

**DRAWING TITLE:**  
**TOWER 3.2 & 3.3  
 (WEST SIDE ELEVATION)**

**SCALE:** 1:150 (A0)

**DATE:** 4 SEPTEMBER 2023

**DRAWING NO:** PH3-T3.2 & 3.3-PI-11

**RELEASED FOR:**  
 INFORMATION  
 FOR  
 FOR  
 FOR  
 FOR

MATCH LINE

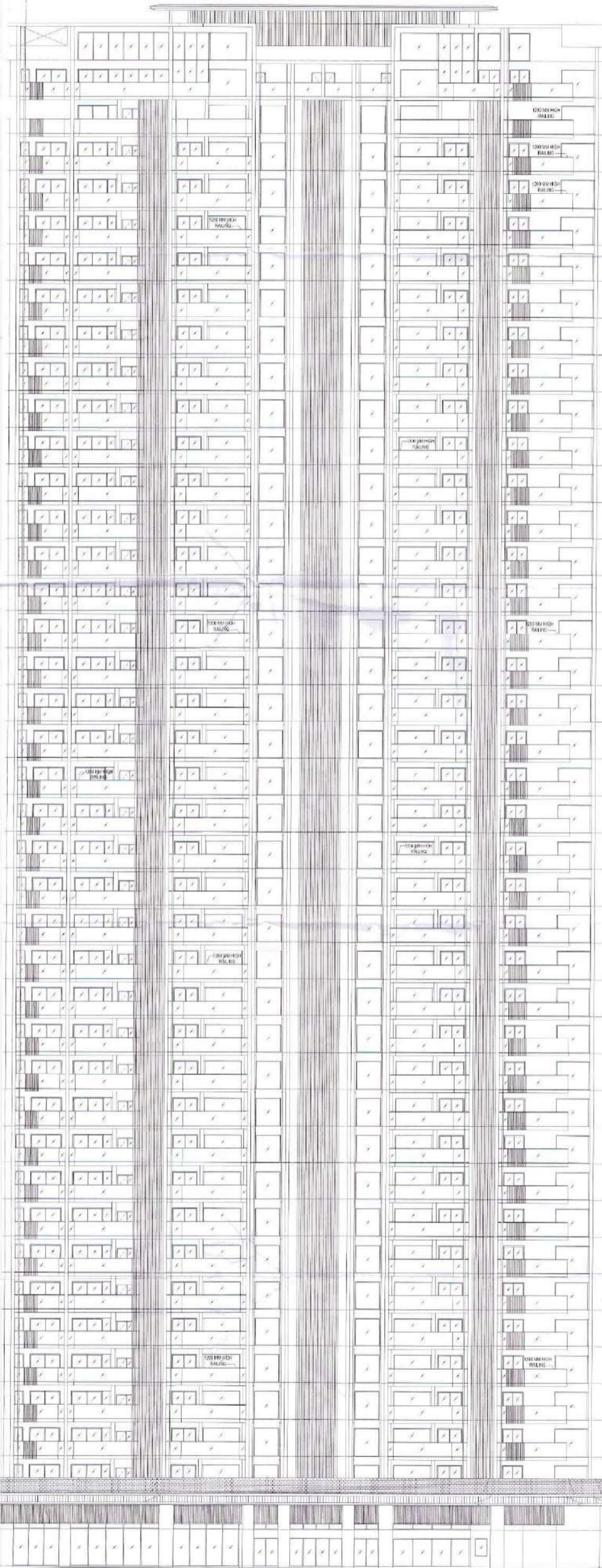

FACADE ROOF SLAB	+144250 (FFL)
ROOF SLAB	+142650 (FFL)
43rd FLOOR LVL	+139650 (FFL)
42nd FLOOR LVL	+138350 (FFL)
41st FLOOR LVL	+133200 (FFL)
40th FLOOR LVL	+130050 (FFL)
PENTHOUSE TERRACE T3.2	
39th FLOOR LVL	+126900 (FFL)
LOWER PENTHOUSE T3.2	
38th FLOOR LVL	+123750 (FFL)
37th FLOOR LVL	+120600 (FFL)
REFUGE FLOOR	
36th FLOOR LVL	+117450 (FFL)
35th FLOOR LVL	+114300 (FFL)
34th FLOOR LVL	+111150 (FFL)
33rd FLOOR LVL	+108000 (FFL)
32nd FLOOR LVL	+104850 (FFL)
31st FLOOR LVL	+101700 (FFL)
30th FLOOR LVL	+98550 (FFL)
29th FLOOR LVL	+95400 (FFL)
28th FLOOR LVL	+92250 (FFL)
REFUGE FLOOR	
27th FLOOR LVL	+89100 (FFL)
26th FLOOR LVL	+85950 (FFL)
25th FLOOR LVL	+82800 (FFL)
24th FLOOR LVL	+79650 (FFL)
23rd FLOOR LVL	+76500 (FFL)
22nd FLOOR LVL	+73350 (FFL)
21st FLOOR LVL	+70200 (FFL)
20th FLOOR LVL	+67050 (FFL)
19th FLOOR LVL	+63900 (FFL)
18th FLOOR LVL	+60750 (FFL)
REFUGE FLOOR	
17th FLOOR LVL	+57600 (FFL)
16th FLOOR LVL	+54450 (FFL)
15th FLOOR LVL	+51300 (FFL)
14th FLOOR LVL	+48150 (FFL)
13th FLOOR LVL	+45000 (FFL)
12th FLOOR LVL	+41850 (FFL)
11th FLOOR LVL	+38700 (FFL)
10th FLOOR LVL	+35550 (FFL)
9th FLOOR LVL	+32400 (FFL)
8th FLOOR LVL	+29250 (FFL)
7th FLOOR LVL	+26100 (FFL)
6th FLOOR LVL	+22950 (FFL)
5th FLOOR LVL	+19800 (FFL)
4th FLOOR LVL	+16650 (FFL)
3rd FLOOR LVL	+13500 (FFL)
2nd FLOOR LVL	+10350 (FFL)
1st FLOOR LVL	+7200 (FFL)
MEZZANINE FLOOR LVL	+4050 (FFL)
	+900 (FFL)
GROUND FLOOR LVL	+000 (FFL)
EXTERNAL ROAD LVL	-20.00 LVL

**AUTHORITY STAMP:**

This is a "PROVISIONAL BUILDING PLAN" approved only for the purpose of building applications from the general public.

Signature: *[Handwritten Signature]*

DATE: 04 SEP 2023

PROJECT ARCHITECT: *[Handwritten Signature]*

STRUCTURE CONSULTANT: *[Handwritten Signature]*

OWNER: *[Handwritten Signature]*

**KEY PLAN:**

SECTIONED TO BE BUILT WITH THIS DESIGN

REVISION NO: 02

DATE: 02/09/2023

**PROJECT ARCHITECT:**

**rajeev agarwal architects**

17/103, 1st Floor, Park Road, Sector 13, Gurgaon, Haryana, India

Phone: +91 98100 00000

Website: www.rajeevagarwal.com

---

**STRUCTURE:**

**NNC DESIGN INTERNATIONAL**

CONSULTING STRUCTURAL ENGINEERS

101, 2nd Floor, Park Road, Sector 13, Gurgaon, Haryana, India

Phone: +91 98100 00000

Website: www.nncdesign.com

---

**MEP Consultants:**

**PDA**

101, 2nd Floor, Park Road, Sector 13, Gurgaon, Haryana, India

Phone: +91 98100 00000

---

**PROJECT LANDSCAPE CONSULTANTS:**

**Greenbox Designs**

P-1/23, DLF City Phase 2, Gurgaon, Haryana, India

**PROJECT TITLE:**

REVISED BUILDING PLANS OF GROUP HOUSING COLONY UNDER T00 POLICY DATED 09.02.2016 FOR THE AREA MEASURING 30.38125 ACRES (LICENCE NO.39 OF 2013 DATED 04.06.2013) GRANTED FOR 26.10 ACRES & LICENCE NO. 85 OF 2014 DATED 08.03.2014 GRANTED FOR 2.38125 ACRES AND ADDITIONAL AREA MEASURING 2.90 ACRES (LICENCE NO. 166 OF 2023 DATED 10.03.2023) IN SECTOR-39-A, GURGAON MANESAR URBAN COMPLEX BEING DEVELOPED BY KRISUM CORPORATION PVT. LTD.

---

**ARCHITECT'S SIGNATURE / STAMP:**

*[Handwritten Signature]*

RAJEEV AGARWAL  
ARCHITECT  
D/20/1/15

---

**STRUCTURE CONSULTANT SIGNATURE / STAMP:**

---

**OWNER SIGNATURE / STAMP:**

For KRISUM CORPORATION PVT. LTD.

*[Handwritten Signature]*

Authorized Signatory

**DRAWING TITLE:**

**TOWER 3.2 & 3.3**  
**(WEST SIDE ELEVATION)**

---

**SCALE:**

1:150 (A0)

---

**DATE:**

4 SEPTEMBER 2023

---

**DRAWING NO.:**

PH3-T3.2 & 3.3 - EL-12

---

**RELEASED FOR:**

- INFORMATION
- PERMITS
- TENDER
- ADVANCE COPY
- SUBMISSION SET
- FOR



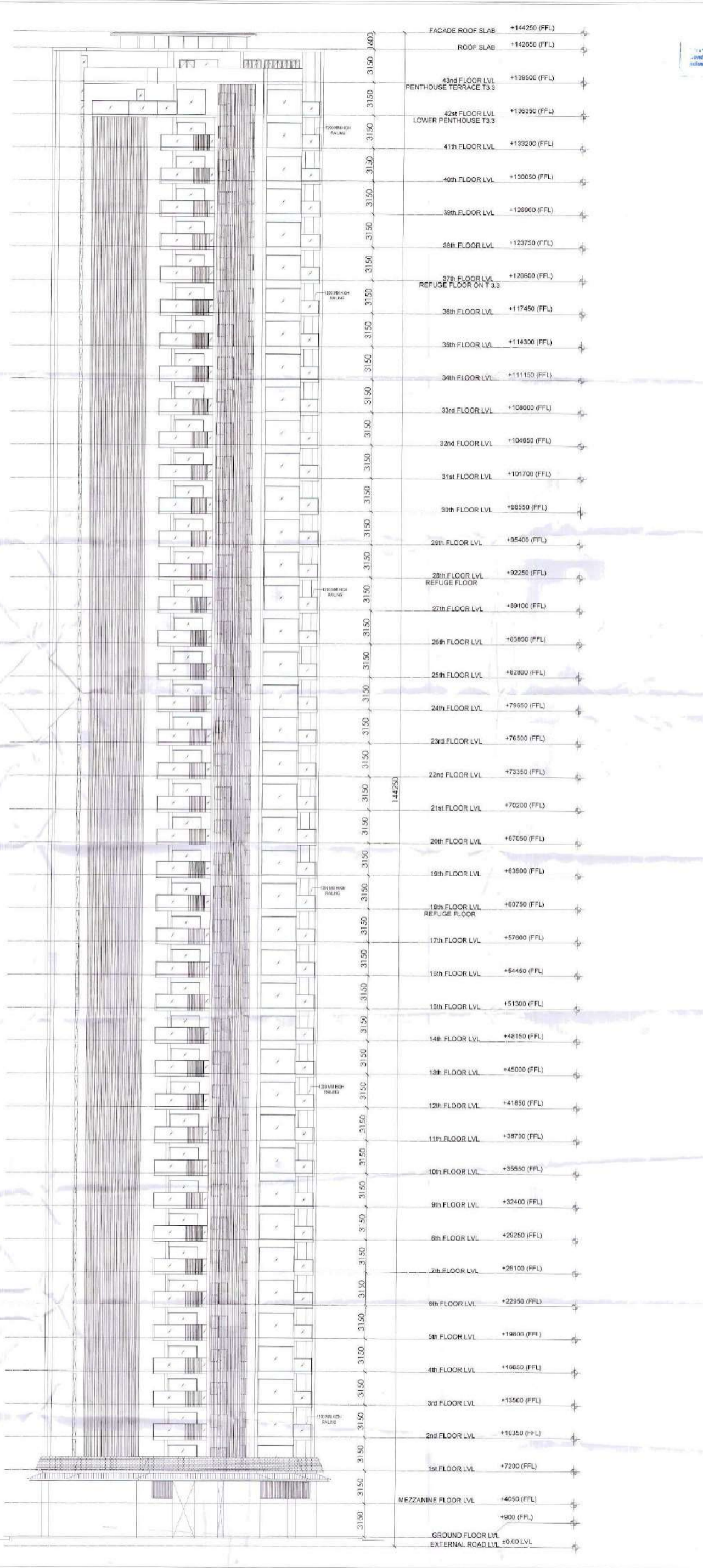

AUTHORITY STAMP

This is a PROVISIONAL BUILDING PLAN prepared only for the purpose of obtaining approvals from the general public.

PROVISIONAL BUILDING PLAN  
 used only for the purpose of getting approvals from the general public.

SEAL OF ARCHITECT: RAJEEV AGARWAL  
 SEAL OF STRUCTURAL ENGINEER: NNC DESIGN INTERNATIONAL  
 SEAL OF MECHANICAL ENGINEER: PDA  
 SEAL OF LANDSCAPE ARCHITECT: Greenbox Design

KEY PLAN: ARCHITECT: (ATP/143) (Date: 08/09/2023) MECHANICAL: (ATP/143) (Date: 08/09/2023) LANDSCAPE: (ATP/143) (Date: 08/09/2023)

PROJECT ARCHITECT:-  
**rajeev agarwal architects**  
 J-1902, Chhatrapati Park  
 New Delhi - 110019  
 Tel: 011-42220448  
 Website: www.rajeevagarwal.com

STRUCTURE:  
**NNC DESIGN INTERNATIONAL**  
 CONSULTING STRUCTURAL ENGINEERS  
 11/11, Old Pura, Sector 17, Gurgaon, Haryana, India  
 Phone: +91-122-4211111  
 Fax: +91-122-4211112  
 Email: info@nncdesign.com

MEP CONSULTANTS:  
**PDA**  
 301, 2nd Floor, T-12, Chhatrapati Park  
 New Delhi - 110019  
 Tel: +91-11-42220448  
 Fax: +91-11-42220449

PROJECT LANDSCAPE CONSULTANTS:  
**Greenbox Design**  
 P-1223, DLF City Phase 2  
 Gurgaon  
 Haryana, India

PROJECT TITLE:  
 REVISED BUILDING PLANS OF GROUP HOUSING COLONY UNDER TOD POLICY DATED 09.02.2016 FOR THE AREA MEASURING 30.38125 ACRES (LICENCE NO.39 OF 2013 DATED 04.06.2013) GRANTED FOR 25.10 ACRES & LICENCE NO. 85 OF 2014 DATED 09.08.2014 GRANTED FOR 2.28125 ACRES AND ADDITIONAL AREA MEASURING 2.58 ACRES (LICENCE NO. 166 OF 2023 DATED 18.08.2023) IN SECTOR 36-A, GURGAON MANESAR URBAN COMPLEX BEING DEVELOPED BY KRISUMBI CORPORATION PVT. LTD.

ARCHITECT'S SIGNATURE / STAMP:

RAJEEV KUMAR AGARWAL  
 ARCHITECT 048291913

STRUCTURE CONSULTANT SIGNATURE / STAMP:

OWNER SIGNATURE / STAMP:

PDA  
 PDA CONSULTANTS

DRAWING TITLE:  
**TOWER 3.2 & 3.3  
 (NORTH SIDE ELEVATION)**

DATE:  
**4 SEPTEMBER 2023**

SCALE:  
**1:150 (A0)**

DRAWING NO:  
**PH3-T3.2 & 3.3 - EL -10**

RELEASED FOR:  
 INFORMATION  
 BIR  
 TENDER  
 ADVANCE COPY  
 SUBMISSION Dwg  
 TPC

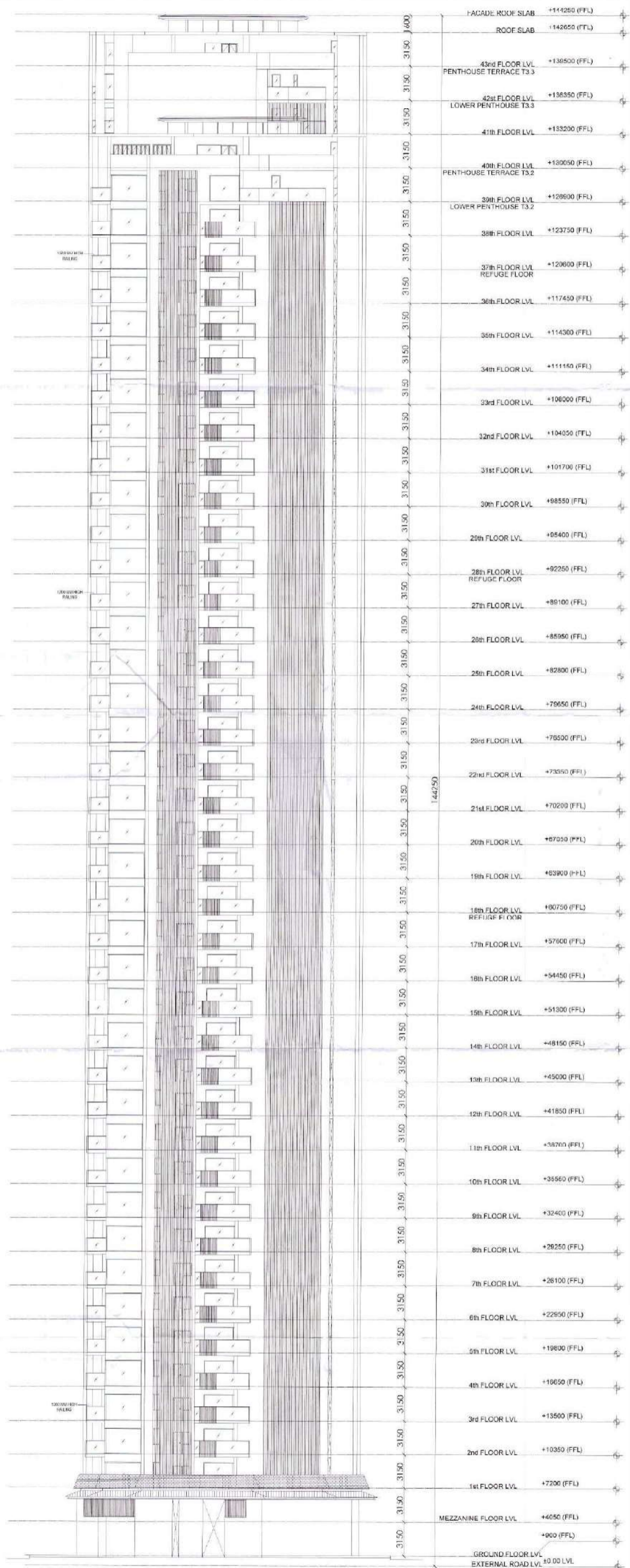

**AUTHORITY STAMP**

1. NNC CONSULTING STRUCTURAL ENGINEERS  
 2. PDA CONSULTANTS  
 3. GREENBOX DESIGNS

**PROJECT ARCHITECT:**  
**rajeev agarwal architects**  
 J-1093, Saket Extension part  
 New Delhi - 110018  
 TEL: 011-42040481  
 WWW: www.rajeevagarwal.com

**STRUCTURE**  
**NNC DESIGN INTERNATIONAL**  
 NNC CONSULTING STRUCTURAL ENGINEERS  
 G-10, 10th FLOOR, PARKWAY PLAZA, NEAR KALINDI ARCADE  
 BAFI, PATLI, NEW DELHI - 110002, INDIA  
 TEL: 011-42040481, 011-42040482, 011-42040483  
 FAX: 011-42040484  
 WWW: www.nncdesigninternational.com

**MEP Consultants**  
**PDA**  
 50, Saket Extension Part II, New Delhi - 110018  
 INDIA  
 TEL: 011-42040481, 011-42040482, 011-42040483  
 FAX: 011-42040484  
 WWW: www.pdaconsultants.com

**PROJECT LANDSCAPE CONSULTANTS**  
**Greenbox Designs**  
 P-123, DLF City Phase 2  
 Gurgaon  
 Haryana, India

**PROJECT TITLE**  
 REVISED BUILDING PLANS OF GROUP HOUSING COLONY UNDER TOG POLICY DATED 06.02.2016 FOR THE AREA MEASURING 30.38125 ACRES (LICENCE NO. 89 OF 2013 DATED 04.02.2013) GRANTED FOR 25.10 ACRES & LICENCE NO. 85 OF 2014 DATED 08.08.2014 GRANTED FOR 2.38125 ACRES AND ADDITIONAL AREA MEASURING 2.50 ACRES (LICENCE NO. 165 OF 2022 DATED 19.08.2022) IN SECTOR-36-A, GURGAON MANESAR URBAN COMPLEX BEING DEVELOPED BY KRISUMI CORPORATION PVT. LTD.

**ARCHITECT'S SIGNATURE / STAMP:**  
 RAJEEV KHANNA AGARWAL  
 ARCHITECT, CA/201/918

**STRUCTURE CONSULTANT SIGNATURE / STAMP:**

**OWNER SIGNATURE / STAMP:**  
 KRISUMI CORPORATION PVT. LTD.  
 Authorized Signatory

**DRAWING TITLE**  
**TOWER 3.2 & 3.3**  
**(SOUTH SIDE ELEVATION)**

**DATE**  
 4 SEPTEMBER 2023

**SCALE**  
 1:150 (AO)

**DRAWING NO.**  
 PH3-T3.2 & 3.3-EL-13

**RELEASED FOR:**  
 INFORMATION  
 B.A.  
 TENDER  
 ADVANCE COPY  
 SUBMISSION/LOAD  
 COPY